THIS HOT WEATHER
MEANS THAT FEWER
BLANKETS
Are in Use.
SEND YOURS TO US FOR
CLEANING.
PRESCOTT'S
DYE WORKS,
DUBLIN.
CORK. LIMERICK. (3)

The Irish Times.

SPECIAL EXTRA

PRICE TWOPENCE. DUBLIN, FRIDAY, AUGUST 14, 1925. VOL. LXVII. NO. 21,319.

Reduced Prices.
COFFEE
2/-, 2/4, 2/8, 2/10, 3/4
REAL MOCHA
2/10.
7 lb. Carriage Paid.
Robt. Roberts & Co. (Ireland), LTD.
44 Grafton Street } DUBLIN.
19 Suffolk Street }

ALL CLOTHES
FOR
CLEANING, REPLEATING,
OR REPAIRING
TRY
Dartry Dye Works,
DUBLIN

Births, Marriages, and Deaths (which in all cases must be authenticated), 3 lines, 20 words, 2/6; each additional line of 7 words, 2d.

Irish Times 'Phone Numbers.—Dublin—8036 and 8037; *Belfast*—1787; *London—Central* 4350. *Belfast Office*—120 *Royal Avenue*, *London Office*—69 *Fleet Street*.

BIRTHS.

CARDEN—August 12, 1925, at 30 Porchester square, London, W.2, to Rosie (nee Finch), wife of E. H. L. Carden, Royal Artillery, of Fishmoyne, Thurles, County Tipperary, a daughter.

GRAY—August 9, 1925, at Orislown, Kells, the wife of James Gray, of a son, who only survived two days.

SHELLARD—Tuesday, August 11, 1925, at 2 Talbot House, Upper Wesbourne terrace, London, to Gertrude (nee Cunliffe), wife of Frederick Shellard, a daughter.

MARRIAGES.

KELLY and CHAMBERS—August 6, 1925, at Christchurch, Bundoran, by Rev. J. Mullen, M.A., Thomas Kelly, Drumbeagan, County Leitrim, to Charlotte, eldest daughter of the late Edward and Mrs. Chambers, Rathra, County Sligo.

McKINNEY and MARTIN—August 11, 1925, at Osborne Park Methodist Church, Belfast, by Rev. Pierce Martin (father of the bride), assisted by Revs. Frederick Hudson (brother-in-law), Dr. McKeag, and R. C. Phillips—James Wesley McKinney, Methodist Minister, younger son of Mr. John McKinney, Dromore, County Tyrone, to Alice Russell Martin, B.A.

O'CARROLL and LINNANE—August 8, 1925, at St. Michael's, Ballinasloe, with Nuptial Mass, by the Very Rev. Fr. Francis, C.P., Rector, St. Paul's Retreat, Middleton Lodge, Ilkley, Yorks. (cousin of bridegroom), assisted by the Very Rev. P. J. Nagle, P.P., Laurencetown, the Very Rev. J. J. Madden, Adm., and the Rev. J. F. Hession, C.C., Ballinasloe—Michael D., youngest son of Nicholas and the late Mrs. Mary E. O'Carroll, Ballinasloe, to Norah (Tiny), second eldest daughter of Mrs. Bridget Linnane and the late Michael Linnane, Tullaha House, County Clare.

DEATHS.

ANNOUNCEMENTS received late for insertion in this column will be found on Page 4.

BARRY—August 13, 1925, at Mount Verdon House, Cork, Maurice J. Barry, R.I.P.

CLEARY—August 13, 1925, at her residence, Kilrush, Mrs. Mary Cleary, widow of Patrick (Leary) Dooley regretted by her sorrowing children. Funeral to-morrow (Saturday) from above address to Suncroft at 2 o'clock (new time). Office and Requiem Mass at 11 o'clock at Suncroft Parish Church.

COMERFORD—August 12, 1925, at John street, Kilkenny, Mary Comerford, eldest daughter of the late William and Margaret Comerford (nee Costello). Requiem Office and High Mass at St. John's, Kilkenny, this (Friday) morning at 10.30 o'clock. Funeral immediately afterwards to Tullaherin.

COX—August 13, 1925, at a Private Home, Dublin, George Cox, Ballough Lodge, Lusk, County Dublin, aged 76, husband of the late Margaret H. Cox, to the inexpressible grief of daughter, grandchildren, brother, and a large circle of friends. "Until the day dawn and the shadows flee away." Funeral at Mount Jerome to-morrow (Saturday) morning, 11.30.

KING—August 13, 1925, at his residence, Bromore, Balbriggan, John King. R.I.P. Funeral private.

KNIGHT—August 12, 1925, at his residence, Lackenash, Trim, George Knight, late Clerk of the Crown and Peace for County Meath, aged 87 years. Funeral to-morrow (Saturday) from Clones Parish Church at 11 a.m. No flowers, by request.

O'DONNOR—August 10, 1925, at her nephew's residence, 27 Highfield road, Rathgar, Bridget O'Donnor, aged 87 years. Interred Golden Bridge.

ROBINSON—August 13, 1925, at her residence, Rose Anna, widow of the late Francis Joseph Robinson. Funeral private.

SEGRAVE—August 11, 1925, at the Carmelite Convent, Haut Mont, Jersey, Cecilia Segrave (in religion Sœur Marie de l'Eucharistie, daughter of the late Francis Segrave, of St. Servan, Ille et Vilaine, France. R.I.P.

VEREKER—August 12, 1925, at Bandon, County Cork, Margaret Editha, wife of F. W. Vereker.

IN MEMORIAM.

NEVILLE—In sad and loving memory of David Neville, 7 Shamrock Villas, who died August 14th, 1924.

Sorrow when we had to sever,
Joy when we shall meet for ever
In that land we'll meet again
Where there's neither death nor pain.
Inserted by his sorrowing wife and family.

PAUL—In loving memory of my dear son, George Wallace, who died August 14th, 1924, late 41 Carlingford road, Dublin.

They shall be comforted, sorrowing of heart,
Soon every cloud will for ever depart;
Joy, wondrous joy, in the beautiful day
When God shall wipe every tear drop away.
Inserted by his loving mother, sisters, and brother.

'Phone—276. 'Phone—276.
FUNERAL AND CARRIAGE ESTABLISHMENT, Lombard street (Westland Row). Coffins, Hearses, and Every Requisite. Economy and Punctuality.

FUNERAL REQUISITES OF EVERY DESCRIPTION.
WALLER,
49 and 50 DENZILLE STREET
(Merrion Square).

SALOON MOTOR HEARSE.
Private Mortuary.
Phone—131. Wires—"Undertaker, Dublin."
MILLER AND CO.,
FUNERAL Directors. Superior Motor Hearses.
'Phone—Bray 117. Wires—"Collier, Bray."

ST. PATRICK'S HOSPITAL, DUBLIN.

In addition to the Main Hospital in James's street, the Governors have Branch Establishments at St. Edmondsbury, Lucan, standing in a Demesne of 200 acres, and provided with every facility for the Curative Treatment of Mental Cases.

The Mansion at St. Edmondsbury has been adapted for the treatment of Ladies, and a Villa specially built to accommodate a limited number of Gentlemen.

Urgent Cases can be admitted to the Hospital on application to the Medical Superintendent.

For further particulars, Forms, etc., apply to THE REGISTRAR, St. Patrick's Hospital, James's Street, Dublin.

LOANS BY POST.
£20 TO £5,000.
To any part of Ireland and Great Britain to all respectable persons on Notes of Hand. Loans arranged by post without interview. No fees charged or beforehand charges.
THE STANDARD PRIVATE FINANCE COMPANY (OF IRELAND, LTD.),
15 ANGLESEA ST., DUBLIN.
J. C. WALSHE, Secretary.

MONEY
LENT BY POST FROM £50 TO £5,000.
On Note of Hand Alone, Without Security.
To Ladies or Gentlemen, Strictly Private.
No charge whatever if Loan is not granted.
CAUTION TO INTENDED APPLICANTS.
Do not pay any fees, railway expenses, or preliminary charges.
Genuine Lenders should not ask for them, as often those who ask such charges never lend any money.
The City and County Private Finance Co., Ltd., make no charges when Loans are not granted.
Apply SECRETARY,
12 SOUTH LEINSTER STREET, DUBLIN.
THE CITY AND COUNTY PRIVATE FINANCE CO., LTD.

CHARACTER FROM HANDWRITING—Send your specimen note to-day. Including coupon from this week's "WEEKLY IRISH TIMES."

SEA TRIPS AND TOURS.

BIBBY LINE,
MEDITERRANEAN FORTNIGHTLY TOURS.
LEAVING LIVERPOOL ALTERNATE FRIDAY EVENINGS.
NEXT DEPARTURE,
LANCASHIRE (15,000 Tons), AUGUST 14.
SOUTH OF FRANCE.....£20 RETURN FARE.
EGYPT .....£35 RETURN FARE.
For further particulars apply to THOS. COOK and SON, LTD., 118 Grafton street; or REWETT'S TRAVEL AGENCY, D'Olier street.
Bibby Bros. and Co., 26 Chapel street, Liverpool; 10/11 Mincing Lane, London, E.C.3.

YOUR SUIT, COSTUME OR OVERCOAT
CLEANED and PRESSED
AND RETURNED POST PAID IN A FEW DAYS FOR.....7/6
DYED FROM.....12/-
R. AND J.
McKECHNIE LTD.,
Dyers, Cleaners & Hat Renovators, CORK.

TERMS OF POSTAL SUBSCRIPTION TO THE IRISH TIMES.
Payable in advance.

	Home and Foreign.
Yearly	£5 18 0
Half-Yearly	1 19 0
Quarterly	0 19 6
Monthly	0 6 8
WEEKLY IRISH TIMES.	
Yearly	£0 13 0
Half-Yearly	0 6 6
Quarterly	0 3 3

Printed and Published by the IRISH TIMES, LIMITED, at the Offices, 31 Westmoreland street, in the Parish of St. Mark and City of Dublin.
THURSDAY, AUGUST 13, 1925.

MISCELLANEOUS.

MISCELLANEOUS.

QUALIFIED Surveyor and Accountant.—Estates Managed, Rents Collected, Accounts Audited, Income Tax Adjustments and Returns. Bank and Solicitors' references.—S 1615, this office.

"TAMILESS," the Tea for Flavour. Packed in ½, 1 and 1 lb. Packets. Ask for it.

CAPABLE Man (38) desires position as Executive in Manufacturing or Trading Concern; experienced all departments, including sales, control; very successful record Dublin and London.—S 1576, this office.

PRINTERS, BINDERS, and MANUFACTURING STATIONERS.

GENTLEMAN, with practical experience of the above trades, desires change. Expert in Costing, Estimating, and Works Management. Possesses initiative and selling ability.—S 1559, this office.

FURNITURE AUCTIONS CONDUCTED—James H. North and Co., Auctioneers, Grafton street. Established 1829.

TWO HOUSES FOR SALE, with Possession, in Earlsfort terrace, opposite University College; price £6,500.—S 1503, this office.

JOHN C. PARKES and Sons, Ltd., DUBLIN. Lawn Mowers, Garden Hose and Fittings, Garden Tools.

A MOST desirable Semi-Detached HOUSE FOR SALE. Iona road vicinity; two large reception, breakfast room, five bedrooms, kitchen, bath (h. and c.), electric and gas; large garage, good garden; usual out-offices; every modern convenience; in perfect condition. Possession. Lowest cash price, £1,500.—"Z 2573, House," this office.

PUBLIC NOTICE.
TOGHER HOUSE, MONASTEREVAN.—The Furniture Sale advertised to be held at above residence on the 19th and 20th inst. is Cancelled. Messrs. R. J. Goff and Co., Ltd., have disposed of the entire contents by Private Treaty.

BROOKS, THOMAS, AND CO., LTD., DUBLIN. BRIDGWATER BRICKS, TILES, Etc. CARGO DAILY EXPECTED. Special Prices for Delivery Ex Ship.

TO BUILDERS, SPECULATORS, ETC.
ELEVEN Acres at the rapidly-rising suburb, Killester, to be Sold, Free of all Rent. Lease for ever. Large frontage to road. Ideal situation. Bungalows, Terrace Houses, Factory. Apply PORTER, MORRIS, and CO., 8 Clare street, Dublin.

VALUATIONS OF FURNITURE, HOUSE Property, &c., made for Probate and all purposes —James H. North and Co., Valuers, Grafton street.

WANTED to Purchase, a House within easy reach of a golf links, with about 3 reception rooms, four bedrooms, and some land; South Dublin or North Wicklow preferred.—W 345, Irish Times Branch Office, Kingstown.

OFFICES TO LET.
SUITE of Three Commodious Offices, connecting, second floor of Wellington quay, Dublin, centrally situated; suit Solicitor, etc. For permission to view apply 1 Wellington quay. For particulars letting apply T. V. & R. GOLDBODY, LTD., Greenville, Dublin.

ANNE LYNCH'S THAS.

THE ROYAL BANK OF IRELAND, LIMITED. This Bank, having acquired the Offices recently occupied by the Dublin and Wicklow Manure Company, Limited, at Annamoe Bridge, FAIRVIEW, a BRANCH WILL BE OPENED THERE SHORTLY.
By Order. G. A. STANLEY,
General Manager and Secretary.

TOILET HAIR CLIPPERS for home use, from 5/6; sharpening.—BOOTH BROS., DUBLIN.

SUPERFLUOUS HAIR—FREE OFFER.—You can have (2) a Book to tell you frankly all that is known about this trouble (2) a private consultation without fee, and (3) five hairs removed free gratis. Write to-day for book, or make an appointment.—Mrs. Pomeroy, Ltd., 67 Grafton street, Dublin.

DEAF? HEAR with the ACOUSTICON. Recommended by the Medical Profession. CALL for TEST without obligation 18 Hawkins street, Dublin. 9.30 to 6.

INDIGESTION!
WHY are you a SUFFERER?
Take
MURRAY'S FLUID MAGNESIA
A positive cure for Indigestion and Acidity. As a remedy for Sea Sickness Murray's Fluid Magnesia has no equal.
Sir James Murray and Son, Ltd., Temple street, Dublin.

COURTOWN Harbour, Gorey.—"Irish Times," can be had daily at Bolger's Hotel.

ROOFING.
GALVANIZED Corrugated Iron Sheets, 5 ft. to 10 ft. long, also Sanded, Ruberoid, Waterp. and Pitwas Roofing Felts.
Full particulars from DOCKRELL LIMITED, DUBLIN.

MOIRA RESTAURANT, TRINITY STREET (COLLEGE GREEN), Two minutes from Trinity College. Charcoal Grill. P. NUGENT, Proprietor.

THOMAS HENSHAW and CO., LTD. Garden Tools. Lawn Mowers Repairs. Christchurch place. Works: Clonskea.

CARSON'S LIQUID PAINTS.—Wm. for Colour Card and Prices.—Carson's, 22 Bachelor's Walk, Dublin.

INCOME TAX Recovered, Returns Filled, Super-Tax Statements Prepared.—J. T. WALLACE, Expert, 10 Nassau street. 'Phone—1585.

BELFAST READERS.
The Irish Times is due to arrive in Belfast at 9.10 a.m. If it is not delivered within a reasonable time please communicate with our Branch

SHIPPING.

P. & O., BRITISH INDIA, & NEW ZEALAND SHIPPING COMPANIES' MAIL PASSENGER AND FREIGHT SERVICES. MEDITERRANEAN, EGYPT, INDIA, PERSIAN GULF, BURMA, CEYLON, STRAITS, CHINA, JAPAN, MAURITIUS, EAST & SOUTH AFRICA, AUSTRALASIA.

P. & O. and B.I. tickets interchangeable; also tickets of P. & O., Orient and New Zealand Shipping Companies. All sailings subject to change with or without notice.
LOCAL AGENTS.—Thomas Cook and Son, Ltd., 118 Grafton street; A. W. Hewell, 16 D'Olier street, Dublin.

PENINSULAR AND ORIENTAL SAILINGS. (Under Contract with His Majesty's Government.)

Steamer.	Tons.	London Mail.	Taking Pass're for
†Chilka	15,000	Aug. 14	Colombo & Penang
*Malwa	11,000	Aug. 14	Aug. 21 Strts. China, Japan
†Karmala	11,000	Aug. 28	Bombay & Karachi
†Khiva	9,000	Aug. 28	— Strts. China, Japan
*Mooltan	21,000	Aug. 28	Sept. 4 Colombo & Penang
China	8,000	Sept. 4	Sept. 11 Bombay & Karachi
†Nagova	7,000	Sept. 5	— Colombo & Penang
†Comorin	15,000	Sept. 11	— Colombo & Penang
*Mantua	11,000	Sept. 11	Sept. 18 Strts. China, Japan
†Kaisar-i-Hind	16,000	Sept. 18	Sept. 25 Bombay & Karachi
†Novara	7,000	Sept. 19	— Colombo & Penang
†Kilyan	9,000	Sept. 25	— Strts. China, Japan
†Malwa	11,000	Sept. 25	Oct. 2 Colombo & Penang
Ranchi	16,600	Oct. 2	Oct. 9 Bombay & Karachi
*Moreo	11,000	Oct. 9	Oct. 16 Strts. China, Japan

*Taking Passengers for Bombay, via Aden. †Calling at Malta. ‡Taking Passengers for Port Sudan.

BRITISH INDIA SAILINGS.
(Under Contract with the Government of India.)

Steamer.	Tons.	Mid'ship'n	London	Destination.
†El Forie	4,789	—	Aug. 15	Madras & Calcutta
†Hatipara	6,189	—	Aug. 22	Bombay & Karachi
Madura	7,868	Aug. 22	Aug. 29	Madras & Calcutta
*Mashobra	8,286	Aug. 22	Sept. 4	East African Ports
Mandala	8,246	Sept. 5	Sept. 12	Colombo & Penang
†Nirvana	6,021	Sept. 5	Sept. 12	Bombay & Karachi
Dumana	8,441	Sept. 12	Sept. 26	Madras & Calcutta
Merkara	8,236	Sept. 19	Sept. 25	Bombay & Karachi
*Mantola	6,963	Sept. 19	Oct. 2	East African Ports
†Madura	8,979	Oct. 3	Oct. 9	Bombay & Karachi
†Matiana	8,000	Oct. 17	Oct. 30	East African Ports

Ships marked § will not take Passengers. †Calls Malta. *Calling Marseilles. Sailing Port Sudan.

Address for Passage: P. & O. House, 14-15 Cockspur street, S.W.1. Freight: P. & O. and B.I. Offices, 122 Leadenhall street, London, E.C.3.
B.I. Agents: Gray, Dawes, and Co., 122 Leadenhall street, E.C.3.

NEW ZEALAND SHIPPING COMPANY.
Passenger Service from Southampton to NEW ZEALAND and AUSTRALIA, Via PANAMA CANAL, Calling at Curacoa
Single Berth Cabins and Bathroom Suites.

Steamer.	Tons.	Southampton.
Rotorua (oil fuel)	12,112	Sept. 25
Remuera (oil fuel)	11,157	Oct. 23
Rimutaka (oil fuel)	10,939	Dec. 16

Apply J. B. Wynn & Co., Ltd., 138 Leadenhall st. E.C.3; or N.Z.S. Co. 14 Cockspur st., London, S.W.1.

NEW ZEALAND AND AUSTRALIA.
By any Atlantic Line to Canada or U.S.A. Thence VIA VANCOUVER or SAN FRANCISCO 17/
UNION SS. COY. OF NEW ZEALAND.

Steamer.	†Vancouver.	†San Francisco.
Maunganui	—	Sept. 9
Aorangi	Sept. 23	—
Tahiti	—	Oct. 7
Niagara	Oct. 21	—

†Canadian-Australian Line, via Honolulu, Fiji, and Auckland. ‡Calling at Tahiti, Rarotonga, & Wellington.
Apply the General Passenger Agent (W. L. James), Union Steam Ship Company of New Zealand, 14 Cockspur street (1st floor), London, S.W.1, or, for Vancouver Service, any office of the Canadian Pacific Railway.

SPECIAL EXTRA

VALUE £620, plus freight, for 16.35 h.p. Wolseley Touring Car De Luxe.—GRAFTON MOTOR CO., 43 GRAFTON STREET, DUBLIN.

THE FORD Alphabet No. 2. "V" stands for VACATION. Spend yours in a FORD.—AUTOCARS IRELAND, LTD., 19 Chatham street.

MORRIS One Ton Trucks, price £185.—G. A. BRITTAIN, LTD., Balch street, Dublin.

GET your FORD and Service from R. W. Archer and Co., 65 Lr. Mount st. The Pioneers.

STANDARD—Simplicity, Style, Speed, Service; £234.—R. W. Archer and Co., 65 Lr. Mount st.

THE new Ford Traveller's Sunshine fills a long felt want for the Commercial man. Get full particulars now. Prices from £240 at Works, Cork.—SMITHFIELD MOTOR CO., LTD., Smithfield, Dublin.

ALBION Motor Lorries, 25 cwt. to 4-ton load.—H. A. Pender, Thomas's lane, Ep. O'Connell st.

HOTELS AND HEALTH RESORTS.

THE CLAREMONT HOTEL, HOWTH.
Ideally situated in own grounds, adjoining beautiful Strand.
Bathing, Boating, Salt Baths (Hot and Cold), Tennis Courts, Promenade on Sea Front, Splendid Cuisine.
Two Golf Links, Train and Tram, convenient.
Garage Free to Visitors.
POWERFUL WIRELESS INSTALLATION.
Apply MANAGERESS for further particulars. 'Phone, Howth 12.

CLYDAGH HOTEL, GREYSTONES.
THE MOST ATTRACTIVE SEASIDE HOTEL NEAR DUBLIN.
Full particulars and tariff on application. Telephone—Greystones 34.

GLENDALOUGH, CO. WICKLOW.
THE ROYAL HOTEL,
Situated in the heart of the Wicklow Mountains. Hourly motor excita trains by appointment at Rathdrum Station.
Telephone: Glendalough No. 2.

ST. ANNES-ON-SEA.
LINDUM HYDRO HOTEL.
Occupies the most attractive site on the South Promenade, 42 Bedrooms, All modern conveniences. Terms moderate. 'Phone 278.—H. Price.

SOUTHPORT—The Prince of Wales Promenade; largest Sunlit Hotel, orch., garage. 'Phone 641. Tel. Marine

SHIPPING.

CANADIAN PACIFIC.
COBH TO CANADA.
QUEENSTOWN TO QUEBEC AND MONTREAL.
Melita .....Aug. 28 Melita .....Sept. 25
Minnedosa .....Sept. 11 Minnedosa .....Oct. 9
LIVERPOOL TO QUEBEC AND MONTREAL.
Montreal .....Aug. 19 Montroyal (Q.). Aug. 28
Metagama (Q.) .....Aug. 22 Corsican (Q.) .....Sept. 4
(Q.) Quebec only.
SOUTHAMPTON TO QUEBEC AND MONTREAL
(Via Cherbourg).
Empress of Scotland (Quebec only).....Aug. 22
Melita (Quebec only).....Sept. 5
Empress of France (Quebec only).....Sept. 5
GLASGOW TO QUEBEC AND MONTREAL
Montreal (via Liverpool, Cherbourg).....Aug. 18
Vetagama (via Belfast) .....Aug. 28
JAPAN AND CHINA.
Empress of Asia .....Sept. 17
NEW ZEALAND AND AUSTRALIA.
(Via Canadian Pacific Railways (Australasian). Mail Service from Vancouver to Honolulu, Suva, Auckland and Sydney.
Aorangi .....Sept. 23 Niagara .....Oct. 21
Full Information from Canadian Pacific Railway Co. Ireland.
COBH (Queenstown).....Telephone 14
BELFAST .....Canada House, Donegall Place
LIVERPOOL .....Royal Liver Building, Pierhead.
SOUTHAMPTON .....Canada road; or
LONDON .....Local Agents Everywhere.

FRENCH LINE. C.G.T.
PLYMOUTH DIRECT TO NEW YORK
IN SIX DAYS.
THE ROUTE THAT CUTS OFF THE CORNER.
Quadruple screw oil-burning Liner.
"LAFAYETTE" .....Aug. 26
"FRANCE" .....Sept. 2
PLYMOUTH TO WEST INDIES.
TRINIDAD DEMERARA MAIN and PANAMA
MACORIS .....Aug. 18 FLANDRE .....Sept. 15
Cie Gen Transatlantique Ltd., 22 Pall Mall S.W.1

P. & O. ONE AUSTRALIA
FARE ONLY. THE CAPE.
£21 and upwards to CAPE TOWN.
£37 10s. upwards to AUSTRALIA.
BERRIMA .....Sept. 17 BARADINE .....Oct. 1
BENALLA .....Sept. 17 BENDIGO .....Oct. 29
For particulars apply to the Manager, P. & O. Service, 14 Cockspur street, London, S.W.1; or to Thomas Cook and Son, Ltd., 118 Grafton street, Dublin; Cassell's, 16 D'Olier street; and S. Graham Corbett, 18 Lower Ormond quay, Dublin.

The American way to America
The American atmosphere of comfort and cleanliness is found on all the ships of the United States Lines. Abundant food is prepared by expert chefs. All cabins, social halls, and other accommodations are beautifully clean and airy. The entire crew exerts its efforts for the passengers' ease and happiness.
REGULAR SAILINGS
COBH (Queenstown) TO NEW YORK.
s.s. Republic .....Aug. 20th.
s.s. America .....Sept. 3rd.
s.s. President Roosevelt.....Sept. 11th.
s.s. President Harding.....Sept. 18th.
s.s. Republic .....Oct. 3rd.
s.s. America .....Oct. 8th.
s.s. President Harding .....Oct. 16th
Passengers holding return tickets must communicate with our local Office or Agents, at least 14 days before they embark.
DIRECT CROSS-CHANNEL SERVICE.
COBH (Queenstown) to England, France, and Germany. Low Rates.
NEXT SAILING.
s.s. America, due Cobh .....Aug. 27th.
Due Cherbourg .....Aug. 28th
Due Bremen .....Aug. 29th.
UNITED STATES LINES
3 and 4 College Street, DUBLIN.
COBH (Queenstown), or Nearest Agent.

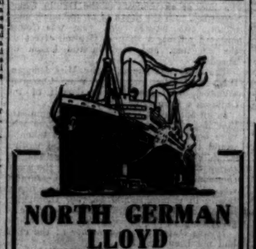

NORTH GERMAN LLOYD
THE LINE RENOWNED FOR
SAFETY. SERVICE. COMFORT
COBH (QUEENSTOWN) TO NEW YORK
s.s. BREMEN .....Sept. 21st.
ss. BREMEN .....Sept. 21st.
Apply—
LIMERICK STEAM SHIP CO., LTD., LIMERICK.
Branch Offices—Cobh, Galway, Tralee, Waterford and Ballina.
GENERAL AGENTS FOR IRELAND.
And Local Agents in all Towns.

The Charm of the New Chevrolet 5-Seater
Family Touring Car at £195, plus freight, brings a smile to the dullest face. Test it.
LINCOLN & NOLAN, Ltd.,
57 & 58 Lr. Baggot st., Dublin. 'Phone 943.

VERY SPECIAL VALUE.
OUR CELEBRATED 10/6 PYJAMA SUIT.
Two for 20/-.
GRANDY,
HOSIERS AND OUTFITTERS, DUBLIN.

THE DUBLIN COAL MERCHANTS' ASSOCIATION
Beg to announce they will
OPEN AN OFFICE TO-DAY
AT
8 PEARSE STREET,
WHERE COAL SUPPLIES CAN BE ARRANGED.

IRISH-MADE FURNITURE,
ALSO WELL-SELECTED STOCK OF ORIENTAL CARPETS AND RUGS,
IMPORTED AT VERY SPECIAL PRICES.
PIM BROTHERS, LTD.,
EXCHEQUER ST., DUBLIN.

THE PATRIOTIC ASSURANCE COMPANY, LTD.,
FOR
FIRE ACCIDENT WORKMEN'S COMPENSATION AND BURGLARY.
Low Rates of Premium and Prompt and Liberal Settlement of Claims.
THE POSITION OF THE COMPANY IS AMPLY SECURED, INDEPENDENT OF CAPITAL.
Proposal Forms and all information on application in the Company's Agents; or to
STUART O. SMITH, Manager and Secretary.
CAPITAL FULLY PAID ..... £100,000.
Registered and Head Office:
9 COLLEGE GREEN, DUBLIN.
Directors:
SIR THOMAS H. GRATTAN ESMONDE, Bart., Chairman.
LAURENCE W. MARTIN.
PHILIP H. GRIERSON.
Rt. Hon. the EARL OF WICKLOW.

HOTELS AND HEALTH RESORTS.

WOODENBRIDGE HOTEL,
VALE OF AVOCA, CO. WICKLOW.
GOLF, FREE FISHING, AND TENNIS.
BEAUTIFUL SCENERY.
For terms, apply MANAGERESS.

SPEND YOUR HOLIDAYS IN ARKLOW
Delightful situation; grand sea bathing, boating, tennis; golf centre for Vale of Avoca and Wicklow beauty spots; good accommodation. Full particulars, Town Clerk.

PORTRUSH.
NORTHERN COUNTIES HOTEL
(Owned and Managed by L.M.S. Railway, Northern Counties Committee).
A Splendid Hotel. Garage. Tennis Courts. Portrush Golf Links.
UNEXCELLED HEALTH RESORT.
For further particulars apply to Resident Manager.

ROSAPENNA HOTEL, Co. Donegal. Excellent Golfing, Fishing, Tennis. Tennis Courts. Secure rooms for Sept. Bring your car.

STAY AT THE NORLAND.
THE NORLAND HOTELS provide visitors to London with excellent accommodation, refined surroundings, and a comfortable home in the heart of the West End. They cater expressly for gentle folk who seek the happy medium between the private hotel and the costly caravanserai. Two well-appointed establishments of 160 rooms offer a range of terms from 5/6 to 7/6 per day, Bed and Breakfast only from 7/6 to 9/6 daily. Tel.—Entraining, Baker, London." Illustrated Tariff on application to NORLAND HOTEL, GRANVILLE PLACE, OXFORD STREET, LONDON, W.1.

LONDON—TAVISTOCK HOTEL (Family), Covent Garden, W.C.2 (2 mins. Tube Stn.); bed-room, breakfast, bath; attendance from 9/6.

LONDON—PARK HOTEL, 67 Oxford street. Most central. Lift, Night Porter, Stock Rooms, Bed, Breakfast, Bath, from 9/6. Telegrams, "Londonian, London." 'Phone—Gerrard 6710.

HARROGATE — BEECHWOOD HOTEL. First-class Modern Private Hotel. Accommodation for 100.
Near Valley Gardens, Pump Rooms, etc., Ballroom, Tennis, Garage; Terms moderate. Illustrated prospectus. Miss HUNTER, Manageress.

BOURNEMOUTH HYDRO.
HOTEL COMFORTS. WITH HYDRO BATHS.
Overlooking Pines and Bay. Moderate Charges. Phone, 341. Bournemouth.

ANGLESEY.
BAY HOTEL,
RHOSNEIGR.
FIRST CLASS
GOLF, TENNIS BOATING, BATHING, FISHING.
Electric Light all Rooms.
FULLY LICENSED. Tel. 14, Rhosneigr.

LLANDUDNO—"Ormesciffe." Comfortable Hotel, facing sea; 40 room. Select Orchestra; Dances each evening. Wireless Concerts. Mod.

LLANDUDNO—BODLONDER CASTLE Private Hotel, Church Walks. 3 minutes Pier; near golf; charming views. Tariff.—Somers.

LLANDUDNO—Plas Maelgwyn Boarding Estab. Detached. Nr. sea. Ex. cuisine. Tariff.—Somers.

LLANDUDNO—Homestead, Avon Avenue—Board Residence, convenient Pier and places of amusement; special terms September.—Miss Chapman (late Warren's Hotel, Dublin).

CONWAY BAY—Ideal for September Holidays. Larchwood Boarding Residence. Marine road Perfect Cuisine. Lavatory Basins, Hot and Cold Water each Bedroom; Electric Light throughout; every comfort; perfect situation; one minute sea. Special Terms. Tariff PROPRIETRESS.

ISLE OF MAN for Happy Holidays. Renowned natural beauty. Historical Associations. Excellent amusements and sports facilities. Guide, etc., free.—I. Apply Official Advt. Dept. I.O.M.

DOUGLAS BAY HOTEL,
DOUGLAS.
Finest situation in the Isle of Man. Tennis. Golf (18 holes). Inclusive Tariff from 12/6 per day. Special Terms for all boats. Write Manager.

DOUGLAS—HOTEL SEFTON.—First class, with exceptionally reasonable tariff, centre sea front, accommodates 200; Tennis Courts; Manxland's Brightest and Best Hotel. Booklet from Manager.

DOUGLAS—"Carlton." Loch Prom.; personal supvn. Pk. Tab., finest pos.; 10/6 day.—Hodgkins.

DOUGLAS—EMPRESS PRIVATE HOTEL—Central Promenade; Sea Front; Dancing; Entertainments; Billiards; 150 rooms.—I. T. BOYD.

DOUGLAS—"STAFFORD HOUSE." Private Hotel, Queen's Promenade; separate tables; late dinner; tariff MRS. TATTERSALL.

ISLE OF MAN.—The "IRISH TIMES" can be had from Mr. D. M. KEOGH, 1 Seamount, Queen's Promenade Douglas

HOTELS AND HEALTH RESORTS.

SALTHILL HOTEL,
MONKSTOWN, CO. DUBLIN.
Kingstown, "Dunleary" Golf Links, 10 minutes from Hotel.
Visitors staying at this Hotel can have Green Fees at the Royal Hibernian Hotel, Dublin, which is under the same management.
LUNCHEONS, AFTERNOON TEAS, AND DINNERS.
BANQUETS AND WEDDING BREAKFASTS.

NORTH STAR HOTEL,
OPPOSITE G.N.R. TERMINUS, DUBLIN.
FULLY LICENSED. 80 Bedrooms.
MOST CENTRAL POSITION.
COMFORT.
CLEANLINESS.
CIVILITY.
For Tariff Apply Manager.
TELEGRAMS—Norstar, Dublin.
TELEPHONE—2110.

MARINE HOTEL, SUTTON.
Beautifully situated in extensive grounds on the Coast.
Convenient to Dublin by rail and tram.
AN IDEAL SPOT FOR RESTFUL HOLIDAY.
Southern aspect, bracing
Golfing centre.
For tariff apply to Manageress.

BRAY HEAD HOTEL, BRAY.
FACING THE SEA.
Standing in own grounds amidst scenery of unsurpassed beauty and a district rich in historical interest.
A MODERN HOTEL WHICH PROVIDES EVERY COMFORT, WITH REASONABLE CHARGES.
Golf. Tennis. Boating. Bathing.
Tariff sent on application.

BOARDING AND HOTELS.

ATTRACTIVE Residence, Bay's, Fitzwilliam place. Every comfort and moderate charges. 'Phone, 4600.

AT Pavilion House, 5 Gresham terrace, Kingstown—Select Board Residence. 'Phone 171.

AT 11 Rathmines road—Board Residence; guinea; is required.

AT Mayfair Hotel, 30 Lower Baggot street, Dublin. Excellent cuisine. Every comfort for visitors. 'Phone, 3677.

BUSINESS Gentleman can have very comfortable Board, full 27/6, partial 21/-; bath; convenient Pillar.—S 1579, this office.

DOUGLAS.—Warwick Boarding House, Victoria Terr. sea front (licensed). Terms 5/6, no extras.—Wallace.

DUBLIN—Fitzwilliam Hotel, 11 Upper Fitzwilliam street; highly recommended; comfortable board; table terms; central. 52 T.

DUBLIN—Bay at Wellington House, Private Hotel, 39 Harcourt street; central comfortable, good cooking and attendance; moderate terms.

GREYSTONES—Barview Private Hotel, facing the sea. Comfortable. Good Cuisine. Moderate Terms.

ISLE of Man—The "Irish Times" can be had from Mr. D. M. Keogh, 1 Seamount, Queen's Promenade, Douglas.

LONDON—Iris Court Hotel, Leinster square, Hyde Park—Bed and Breakfast, 6/6 night, 2 guineas per week; with dinner 3½ guineas.

LYTHAM, Lancs.—Hotel Clifton road—Select Private Hotel; tennis; garage. 'Phone Ballsbridge 966. 13 D

MONTCLARE Hotel, Clare street, corner of Merrion square, beside Westland Row; central. 24

PORTRUSH—York House, Lansdowne Crescent, facing sea; select Board Residence.—Mrs. Watt.

PORTRUSH—Sherry-Blue Private Hotel, Lansdowne Crescent, sea front, convenient golf links and pleasure grounds; moderate terms.—Mrs. Macfarlane. Telegrams: sherry-blue. Telephone, Portrush 28.

PORT Erin, Isle of Man—Bella Vue Hotel, beautifully situated, overlooking bay; electric light, dancing, excellent table, cuisine, bathing. Apply Manageress.

SOUTHERN Hotel, 52 Lower Baggot street. Comfortable, good catering. Moderate.—Miss Sheary, Proprietress. 24 D

SOUTHPORT.—"The Gables," Hoghton street; 100 yards, tennis; near electric; terms moderate. Board 29 X

Handcraft Tailoring.
Lounge Suits

Cut and made on our premises from 8 Guineas
ALSO
Ready-for-service Suits, from £4:17:6
Weatherproof and Waterproof Coats, from 35/-.
E. & W. SEALE, Ltd., 97/99 GRAFTON STREET.

Your Car will run better on "BP"
Motor Spirit.

FOR SENDING ROAD TO FR....S, the best Irish Paper is the "WEEKLY IRISH TIMES." Price Twop

Motor Matters, Cycles, &c.

MOTOR CARS.

AGENTS Calcott, 10/20 2 Seater, £295; 12/24 4/5 Seater, £400; deliver free Dublin.—Watson, Trinity street Garage.

A. Woods, Westland Row—B.S.A. Cars, Fitted with Dunlop Engines. T

A SERVICE Depot that you can depend upon for reliable work—Lincoln and Nolan, Ltd., 57 and 58 Lower Baggot street. Phone 7

ROVER 12 H.P. 4/5 SEATER. 1922 MODEL. Completely equipped and in excellent order. Sharpin, £375. Examination and Trial.

W. G. WILKINSON, LTD. Irish Rover Co. 16 LORD EDWARD STREET, DUBLIN.

SUNBEAM AND ANSALDO CARS AND SPARE PARTS. Inspection of Stock Invited. Authorised Distributor, T. J. ROGERS, 42/5 SOUTH KING ST., DUBLIN

MOTOR VEHICLE INSURANCE. Send for Copy of our New Prospectus and note substantial reduction in premiums. SPECIAL FOR FORDS £8 5/-.

FRANK GIBSON LLOYD & CO., LTD., 30 ANGLESEA STREET, DUBLIN. Phone 658. x

A—MERCEDES Tourer, 1914, Sports Model, C.A.V. lighting, exceptional condition; cheap to immediate buyer.—7 Co. Irish Land Commn. Office, Kingstown. 10 E

A. C. Two Seater for Sale; self starter and lighting. Seen any time, O'Neill's Taxis, Lower Pembroke street. 12 E

ALBERT 1925 Sports Two Seater, dicker, taxed, insured, open any trial, first £120 secures.—National Service Garage, Hawkins street. 12 E

ASHENHURST, Williams and Co., Talbot place, A Share street, Dublin, offer a thoroughly reliable Service by a qualified staff for repairs to any make of Touring Car at moderate prices for guaranteed work. 12 A

ANGUS Sanderson, painted blue, first rate order, new batteries, speedometer and dynamo lighting, fast and powerful car; ask for trial run; price £120.—Russell Bros., Ltd., Portarlington.

CHEVROLET, 1920, lighting and starting; fine order; cost £490, take £55. Address "Z 3344, Motor," this office.

CHEVROLET de Luxe for Sale (Five Seater), Blue, 1924 Model; splendid order; owner driven; tax paid; reasonable price.—Thomas Jordan, Carpenters-town, Castleknock.

CHEVROLET, 1924, fitted new steering and five new Michelin tires; owner driven; paid December, 1925; price £310. Address "Z 2550, Motor," this office.

CLYNO Saloon, almost new; first class condition.—Carlyle, 20 Kildare street. 13 E

DODGE Saloon May, 1924; disc wheels, valved up; painted new; cost £685, take £350 to £400.—Cross "Z 2346, Dodge," this office.

DODGE Five Seater, 1921, splendid order; complete; lighting and starting; cost £525, take £125. Address "Z 2345 Motor," this office. 9 E

DOG Normal Touring Car with beautiful English body; only ran 800 miles; new, price was £650.—Leopard Cars (Ireland), Ltd., 40 Dawson street, Dublin.

FORD Sale, Street Taxi, perfect order; passed police; complete.—8 1409, this office. 11 E

FORD, roomy Two Seater, practically new; insurance and tax paid; first £200 secures. Apply Nourse-Mitchers opposite railway station. 11 F

FOR Taxis, Touring Cars, ring up 8366, "Phoenix" Garage, N.C. road; charges moderate; day and night. 27 X

FOR Sale, 12/15 Fiat Touring Car, C.A.V. lighting, disc wheels; Ford or Chevrolet taken in part payment; seen any time.—O'Neill's Taxis, Lower Pembroke street. 12 E

FOR all Motor Body Work and Painting—The City Wheel and Carriage Works, Ltd., Great Brunswick street, Dublin.

FOR Sale, 1921 Maxwell 5 Seater, in perfect running order, recently overhauled; any trial given; Chrysler N 37, Irish Times Branch Office, Kingstown.

HOOD(S), all Models, side screens, repairs, etc.—T. O'Brien, 32 Merrion square (rear). 28 14

LEFT for Sale, owner having bought bigger Car, Le Vulcan Body, electric light, Warfer Body, electric light self starter; as new, in perfect order; seating 5; offers. Can be seen, cor Dame and Pembroke streets.

LANDAULETTE, passed street regulations, splendid car condition; price £185. Apply number if required, National Motor Engineering, Henry place. 2

MATHIS 1925 Two Seater; never used; cost £195, take £145. Address "Z 4543, Mathis," this office. 6 12

MORRIS Oxford 5 Seater, 1925 Model, practically new condition; owner buying Oxford Saloon.—G. A. Brittain, Ltd., Hatch street. 10 F

MORRIS Oxford Car for Sale, perfect running order; £140. Seen by appointment, 9 Upper Mount street.

MOTOR Goods Recovered, Curtains and Motor Upholstery.—T. Harris, 11 South King street (opposite Gaiety Theatre). 12 14

OVERLAND Model 4 Five Seater Touring, with all accessories complete, including C.A.V. lighting, starter, etc.; owner driver; £90. Seen 7 Lower Drumcondra road.

OVERLAND 2 Seater, electric light and starter (1924), in splendid running order and condition; a fair trial must be sold; what offers? Address "Z 2816, Motor," this office. 18 A

CHAUFFEURS, MECHANICS.

WANTED.

MARRIED Couple Wanted (Protestants), without incumbrance; husband to act as chauffeur and valet, wife General; Belfast district. Apply, stating age, experience, expected wages, and all particulars, with reference, to No. 1768, Irish Times Branch Office, Belfast. 12 A

DISENGAGED.

CHAUFFEUR, experienced, city driving; generally useful; good character; married, no family. Apply Chauffeur," this office. 10 E

CHAUFFEUR, experienced, various makes; generally useful; city or country. Address "Z 2446, Chauffeur," this office. 10 E

TUITIONS CONTINUED FROM PAGE 1.

GOVERNESS Wanted, Protestant, three children; usual English subjects, French, Music; state age, salary expected, and send testimonials. Address "Z 2539, Governess," this office. 12

JUNIOR Master with good qualifications in Latin, Wanted from 12.15 to 2.15 p.m. daily in a Dublin Commercial College; salary £3 per week. To commence on 2nd September. Apply, before 25th inst., stating qualifications, testimonials and full particulars, to "Z 2474, Master," this office. 11 F

PERSONAL Lessons in Dress Cutting required, two evenings weekly; state terms and full particulars. 8 1624, this office.

THOROUGHLY experienced Nursery Governess required for city suburbs; must be recommended. 8 1537, this office. 13 D

WANTED, in Provincial School (I.C.), Resident Master, for history, geography, games, etc.; full details of experience, salary expected, and testimonials to qualifications. Address "Z 2473, Master," this office.

WANTED, Governess, R.C., experienced, country home; good salary paid; must be fond of children and send usual copies of references. Address "Z 2476, Governess," this office.

WANTED, Governess, Female Principal (I.C.), Glenby N. School; residence, roll 24. Apply Rev. Monck-Mason, Rathdrum.

WANTED, Graduate music, Catholic College, near Dublin; Leaving Certificate; subsidiary subjects, English, history, geography; state salary expected, references, age, experience.—Address "Z 2512, Teacher," this office. 12 E

WANTED, Lady Music Teacher, Rathgar; terms, Fee—8 O 309, Irish Times Branch Office, Kingstown. 13 F

EMPLOYMENT WANTED.

A YOUNG Man wishes to learn of Position of Trust or Responsibility; willing to start at £2 per week; salary £150; this office. 10 E

A GENTLEWOMAN would undertake duties as a Housekeeper to gentleman, where maid is kept; Kingstown preferred. Address "Z 2506, Housekeeper," this office.

A LL classes light Mechanical Repairs neatly executed. Prompt attention.—8 1617, this office. 13 F

A BOY 17 wishes to be Apprenticed to Bar.—Apply Elm Grove, Ranelagh. 11 F 1

A COMPANIONABLE Irish Lady, aged twenty-nine, accustomed to travelling, desires position to travel with lady or children to Colonies or America for fare and salary; interview could be arranged. Address "Z 2444, Companion," this office. 10 E

A CLERK, over 5 years' experience Income Tax Office, desires permanent position; highest references.—8 1517, this office. 12 A

A COMPANION Help or Nursery Governess; lady (24), R.C.; trained; capable, refined; highest references; London preferred.—8 1572, this office. 13 C

A DRESSMAKER, experienced, wants work, ladies' homes; Alterations; recommended.—780, Irish Times Branch Office, Inquiry street, Waterford.

AN EXPERIENCED Bookkeeper, knowledge of typewriting, desires position.—8 1301, this office. 10 E

AN EXPERIENCED Shorthand Typist and Assistant Bookkeeper, desires position; highest references.—8 1456, this office. 11 F

AN ENERGETIC young Man with long-standing experience in Grocery Trade, etc., desires change; Counterhand or Traveller. Reply P 482, "People" Office, Kilkenny.

A GENTLEWOMAN, speaks Spanish, French, musician, wants post; light duties; will travel.—8 1395, this office. 11 F

A GROCERY and Bar—Young Man, 25, desires change; 9 years' experience; capable of taking charge; presently engaged in first class city house.—8 1515, this office. 13 H

A GROCER'S Assistant—Respectable young man, 5 or 6 years' experience of grocery, provisions and bar; first class counter hand, presently engaged, wishes to hear of vacancy; unexceptional references. Address "Z 2552, Assistant," this office.

A HOUSEKEEPER to priest college, or institution; good cook; references.—8 1565, this office. 15 F

A LADY, trained cookery, experienced, desires post as Cook Housekeeper; Protestant school preferred. Address "Z 2424, Lady," this office. 9 E

A MOTHER'S Help; help housework; R.C. Fees 24 Blackrock.

A RENT Collector open to take up other collections on commission basis; cash security.—8 1628, this office. 13 A

A SHORTHAND Typist desires position to above; will be recommended.—8 1581, this office. 13 D

A USEFUL Help Protestant wishes post in or near Dublin preferred. Address "Z 2405, Help," this office. 11 F

A WELL educated young lady, R.C., aged 20, would like post as Mother's help; also teach first classes; accustomed to children; highly recommended. Address "Z 2543, Help," this office.

A YOUNG Man, very handy, wants light employment of any kind; recommended.—8 1305, this office. 10 E

A YOUNG Lady, two years experience, desires position as Junior Clerk; good knowledge of shorthand and typewriting.—8 1589, this office. 13 H

A YOUNG Lady desires post Pantry or Dairy maid; experience in both; interview Dublin.—8 1634, this office.

MALE SERVANTS WANTED.

BUTLER Wanted at once; send copies of references. Address "Z 2405, Butler," this office. 11 F

GROOM Wanted, respectable man, able to ride and drive well; young horses; live in; late hours. Apply 8 Belgrave square, Monkstown. 13 F

GROOM Wanted, married, no children; testimonials must be good; wife to assist in house; small cottage provided.—Apply Mrs. Bruce-Stewart, French Church, Carrickmines, Co. Dublin.

GROOM Wanted, married, to Clonmel area. Apply "Z 2406, Groom," this office.

WANTED, Groom and Gardener Man, capable of milking; motor car; single; Protestant. Apply Errine, Gorbals, Ballinaglard. 12 E

MOTOR CARS CONTINUED.

OVERLAND Five Seater Touring Car, No. 4 Model, in fine order; £55.—Kavanagh, Newgrove, Raheny. 13 D

STELLITE 8 Coupe for Sale; owner getting larger car; reasonable price. Seen inland station, Motor Company. 10 F

VAUXHALL Landaulette for Sale, year 1914, C.A.V. lighting, detachable wheels, tyres; newly painted; in perfect order; open to any trial or expert examination; price £175. Seen rear 25 Fitzwilliam square.

13.9 FOUR Seater, splendid order and appearance; £85 or nearest offer. Call 29 Frankfort street, Rathgar. 10 E

1923 DODGE Tourer 5 Seater for Sale; taxed and insured; entrance to end of 1925; owner driven; excellent condition. Seen at New Harcourt Motor Co., Clonmel street, Dublin. 13 B

WANTED.

CARS—Wanted, Sedan Fixed and Half Ton Van, in good order. Address "Z 2548, Motors," this office.

WANTED, Two Seater 12 Rover or Fiat, Armstrong-Siddeley, 1925 Inter—1925); lowest cash.—Y 64, Irish Times Branch Office, Kingstown. 10 E

WANTED, 1924 Model Two Seater Car, British make; state lowest price accepted.—8 1631, this office. 12 A

MOTOR CYCLES.

A1 LEINSTER "100" won on F. and M. Feather Club, breaking all previous records for the course, making fastest time, winning Holland-Gore Cup, and Dodder Club Cup. Get F. and M. Trophy started and finished first. Similar machines can be purchased at Hyde Road, Ltd., Leinster street, Grafton street.

A. W. Woods, Westland Row—B.S.A. Motor Cycles four strokes' from 35 guineas.

ADVANCES on Motor Bikes, Cars, Jewels.—Gordon, Pawnbroker, Wrightbrook street opposite Four Courts; new garage. F

H.R.D.

PRODUCED BY A RIDER.

H.R.D. The Machine with a personality, which has made a convincing appeal to the experienced man.—GRAFTON MOTOR CO., 43 Grafton street, Dublin. 7

NORTON. Complete range of Models on view. Stanney Archer Spares. All Leading Accessories.

J. J. KELLY, BACHELOR'S WALK. X

A TRIUMPH Triumph Bicycle from £7 6.—carriage paid, fully guaranteed, easy payments from 13.5 per month.—Triumph Cycle Co. (Ireland), Ltd., 124, Lr. Abbey street, Dublin. Agents wanted; write for terms. 19 14

BARGAINS—We have a few very solid Twin-cylinder Models for Sale, 1924 and 1925, at £49 2.6, usual price £54 17.6. Model L.S., 1925, actual value £59 10.—carriage extra. Time payments arranged, and we carry the company's full guarantee. Immediate application advised.—Belfast Branch Company (Ireland), Ltd., 12 Saint Andrew street, Dublin. 13 D

HUMBER 4½, 1925, perfect order, lamp, speedometer; best offer secures.—5 Orwell Park. 11 F

INDIAN Combination, fully equipped; lamps, horn; £55 0/0; owner going abroad.—8 1250, this office. 10 E

NEAREST offer to £40 secures 8 h.p. Enfield Combination, perfect condition; wated; lamp, tools, spares, etc. Apply 21 Dunedin Road.

RUDGE Multi 3½ h.p. 1915, perfect running order; £17.—8 1286, this office. 10 E

SROODWARD Shed, Gas Posts, etc.; new Galloway 5 1925 £45, 1924 £30, 1922 £25; B.S.A. Combination, £35.—Daniell, Molesworth place. 11 F

THIRTY Triumph Motor Cycles, New improved model for 1926; £53 10s.; easy terms.—Triumph Cycle Co. (Ireland), Ltd., 12 Saint Andrew street, Dublin. 12 14

6 H.P. A.J.S. Combination for Sale; perfect order, new condition; any trial.—8 1484, this office. 12 A

LORRIES, VANS, MOTOR AND STEAM HAULAGE.

ASHENHURST, Williams and Co., Talbot place, Store street, Dublin, give Specialised Service in the overhauling and repairing of Lorries and Vans of makes of Heavy Lorries, Light Lorries, and Delivery Vans. Dependable work at moderate prices. Every part made in Ashenhurst, Williams and Co., and be thoroughly satisfied.

COMMERCIAL Cars can now be obtained on the Hire Purchase System. Apply Collier, Main street, Bray, Co. Wicklow.

FOR Sale, 1916 Ford Van, in perfect order, tax paid to December, 1925. Seen any time, O'Neill's Taxis, Lower Pembroke street. 12 E

ACCESSORIES, TYRES, ETC.

WANTED, Back Axle and Gear Box, for light Ford; must be cheap; state price.—8 1506, this office. 12 F

BICYCLES.

A1—BEST Value in Ireland in Pedal Cycles, Invincibles, Raleighs, Rudges, Starleys, Hurstmere, B.S.A., etc. Cash or Easy Payments. Repairs specially catered for at Wards Bros., Ltd., Lesson place, Lesson street.

HUMBER Cycles; ride one and you ride the Best; from £6 17/6; cash or easy terms. Near parnell. Call or write for particulars. J. J. Keating, 2 Hardwicke's Walk (near Amiens Street Station).

PREMIER Cycles are the best value on earth; ride one and you'll prove same, large stock always in hand; cash £10 10/—, Kelly, Bachelor's Walk, Dublin.

TRAVELLER has new sample Gent's 24" Bike for Sale at half price, £4 10/. Address "Z 2554, Bicycle," this office. 13 A

CHAUFFEURS CONTINUED.

DISENGAGED.

CHAUFFEUR—Young Lady desires a position as Companion Chauffeur; seven years' experience. 8 1597, this office. 13 B

FIRST Class Motor Mechanic. 11 years experience, desires position; can take charge; well recommended. Address "Z 2540, Mechanic," this office.

YOUTH, 18 years, wishes to Drive Pedigree Van; do running repairs.—8 1504, this office. 12 F

YOUNG Man seeks situation as Ford Van or Truck Driver; can do all running repairs.—8 1653, this office.

MALE SERVANTS CONTINUED.

WANTED, 1st September, Pantry Boy; wears £18 suit; Ballyfinnane, Stradbally, Laois. 11 F

WANTED immediately, Footman (under 8 inches); good appearance; well recommended; state wages and references.—Mrs. More O'Ferrall, Kilcannon, Co. Kildare.

WANTED immediately, married Couple, Indoor Servants, for Kilkenny; good cook, milking essential; send copies references, Address "Z 2079, Couple," this office.

STEWARDS AND GARDENERS WANTED.

WANTED, Head Working Gardener; married; Protestant; must thoroughly understand his work. Apply R. R. Annesley, Annesgrove, Castletownroche, Co. Cork.

WORKING Gardener; useful, active, capable; vegetables, fruit, flowers; outdoor and under glass; live in; 2 cottages, 4pn. wages.—Mrs. Fenton, Grange, Tullow, Co. Carlow. 10 E

MALE SERVANTS DISENGAGED.

A MOST respectable young Man seeks position in a gentleman's community or college, as Indoor Servant, Hall Porter, or otherwise; experienced, obliging, and highly recommended. Address "Z 2559, Position," this office.

COACHMAN wants situation; young; R.C.; married, no incumbrance; highly recommended. Address "Z 2557, Coachman," Bride Park, Lucan, Co. Dublin.

COMPETENT Head or Caretaker; life experience; best references; son, 17, assist or work. Address "Z 2545, Head," this office.

GENTLEMAN recommends useful Handyman; good gardener, caretaker; married—1129 J, Irish Times Branch Office, Kingstown.

HEAD Groom, hunters and blood-horses; testimonials; married—Groom, Rockbrook, Arthur's Heath.

RESPECTABLE Farmer's Son (Protestant) desires fit post; thorough knowledge farming, cattle, sheep, horses; willing to work; good references. Apply "Z 2497, Man," this office.

YOUNG Man, discharged, to plain gardening; rare chance; Dublin.—8 1583, this office. 13 C

STEWARDS AND GARDENERS DISENGAGED.

GARDENER, plain, and generally useful, seeks daily or weekly employment; well recommended. 10 F

GARDENER, qualified, all branches desires situation; 10 years' lobbing, contracts, etc.; highly recommended.—8 1352, this office.

GENTLEMAN recommends Gardener, General; fruit, flowers, vegetables, milk; family two.—W. C. Ashton Fort, Monkstown, Co. Dublin.

GARDENER, good all round man, handy, desires change; married, middle-aged, no children; willing to go to Ireland.—Gardener, Irish Times Branch Office, Kingstown.

GARDENER or Steward Gardener, energetic, laid G working, farming, marketing, etc. Apply Gardener, Grove Dien, Tramore road, Waterford.

LAND Steward—Farmer's Son, married R.C. seeks position, Working Steward; understanding all departments, farming and selling.—8 1509, this office. 12 B

STEWARD, any position of trust, life experience all branches agriculture, management, care of stock, treatment when sick; age 39, Protestant, teetotaller, unincumbered; well recommended. Address "Z 2562, Steward," this office.

WANTED, situation as Garden Labourer, near Dublin; good wages.—8 1993, this office. 9 E

WANTED, Gardening Labourer; fruit, flowers, vegetables; weekly or daily; good reference.—50, Irish Times Branch Office, Kingstown. 12 B

DOMESTICS WANTED.

TRUSTWORTHY Girl required for light situation. Call after 3 o'clock, 26 Eglinton road, Donnybrook.

WANTED, good working Housekeeper (two in family); good wages; small kept.—Hewson, Enniskeane, Limerick. 11 F

WANTED, good, honest Maid for housework and cooking; to help when required; three in family; good home. Address "Z 2477, Maid," this office.

VACANCIES FOR SERVANTS.

There are many vacancies in the REGISTRY of the Irish Times for all classes of Trained and Untrained Servants. Good wages offered. No fees charged. MATRON'S HOME for experienced comfortable Homes where servants can stay while waiting for situations.

DOOKS AND DAIRYMAIDS WANTED.

A COOK Housekeeper, £90; nobleman's establishment; family 2, 10 servants; Kennedy's, 50 Seville street.

COOK General and House Parlourmaid Wanted, early September; must be thoroughly experienced.—Apply Lord Londonderry, Mount Stewart, Newtownards, Co. Down.

COOK General, Female Principal (I.C.), Glenby N. School; residence, roll 24. Apply Rev. Monck-Mason, Rathdrum.

WANTED, Graduate music, Catholic College, near Dublin; Leaving Certificate; subsidiary subjects, English, history, geography; state salary expected, references, age, experience.—Address "Z 2512, Teacher," this office. 12 E

WANTED, Lady Music Teacher, Rathgar; terms, Fee—8 O 309, Irish Times Branch Office, Kingstown. 13 F

EMPLOYMENT WANTED.

A YOUNG Man wishes to learn of Position of Trust or Responsibility; willing to start at £2 per week; salary £150; this office. 10 E

A GENTLEWOMAN would undertake duties as a Housekeeper to gentleman, where maid is kept; Kingstown preferred. Address "Z 2506, Housekeeper," this office.

A LL classes light Mechanical Repairs neatly executed. Prompt attention.—8 1617, this office. 13 F

A BOY 17 wishes to be Apprenticed to Bar.—Apply Elm Grove, Ranelagh. 11 F 1

A COMPANIONABLE Irish Lady, aged twenty-nine, accustomed to travelling, desires position to travel with lady or children to Colonies or America for fare and salary; interview could be arranged. Address "Z 2444, Companion," this office. 10 E

A CLERK, over 5 years' experience Income Tax Office, desires permanent position; highest references.—8 1517, this office. 12 A

A COMPANION Help or Nursery Governess; lady (24), R.C.; trained; capable, refined; highest references; London preferred.—8 1572, this office. 13 C

A DRESSMAKER, experienced, wants work, ladies' homes; Alterations; recommended.—780, Irish Times Branch Office, Inquiry street, Waterford.

AN EXPERIENCED Bookkeeper, knowledge of typewriting, desires position.—8 1301, this office. 10 E

AN EXPERIENCED Shorthand Typist and Assistant Bookkeeper, desires position; highest references.—8 1456, this office. 11 F

AN ENERGETIC young Man with long-standing experience in Grocery Trade, etc., desires change; Counterhand or Traveller. Reply P 482, "People" Office, Kilkenny.

A GENTLEWOMAN, speaks Spanish, French, musician, wants post; light duties; will travel.—8 1395, this office. 11 F

A GROCERY and Bar—Young Man, 25, desires change; 9 years' experience; capable of taking charge; presently engaged in first class city house.—8 1515, this office. 13 H

A GROCER'S Assistant—Respectable young man, 5 or 6 years' experience of grocery, provisions and bar; first class counter hand, presently engaged, wishes to hear of vacancy; unexceptional references. Address "Z 2552, Assistant," this office.

A HOUSEKEEPER to priest college, or institution; good cook; references.—8 1565, this office. 15 F

A LADY, trained cookery, experienced, desires post as Cook Housekeeper; Protestant school preferred. Address "Z 2424, Lady," this office. 9 E

A MOTHER'S Help; help housework; R.C. Fees 24 Blackrock.

A RENT Collector open to take up other collections on commission basis; cash security.—8 1628, this office. 13 A

A SHORTHAND Typist desires position to above; will be recommended.—8 1581, this office. 13 D

A USEFUL Help Protestant wishes post in or near Dublin preferred. Address "Z 2405, Help," this office. 11 F

A WELL educated young lady, R.C., aged 20, would like post as Mother's help; also teach first classes; accustomed to children; highly recommended. Address "Z 2543, Help," this office.

A YOUNG Man, very handy, wants light employment of any kind; recommended.—8 1305, this office. 10 E

A YOUNG Lady, two years experience, desires position as Junior Clerk; good knowledge of shorthand and typewriting.—8 1589, this office. 13 H

A YOUNG Lady desires post Pantry or Dairy maid; experience in both; interview Dublin.—8 1634, this office.

MALE SERVANTS WANTED.

BUTLER Wanted at once; send copies of references. Address "Z 2405, Butler," this office. 11 F

GROOM Wanted, respectable man, able to ride and drive well; young horses; live in; late hours. Apply 8 Belgrave square, Monkstown. 13 F

GROOM Wanted, married, no children; testimonials must be good; wife to assist in house; small cottage provided.—Apply Mrs. Bruce-Stewart, French Church, Carrickmines, Co. Dublin.

GROOM Wanted, married, to Clonmel area. Apply "Z 2406, Groom," this office.

WANTED, Groom and Gardener Man, capable of milking; motor car; single; Protestant. Apply Errine, Gorbals, Ballinaglard. 12 E

There's only one way of getting a **Morris car** and that is—buy one.

FROM £212

G. A. BRITTAIN, LTD., Hatch Street - Dublin.

OFF in a Peugeot

—a guarantee that the run will be a pleasant one.

Peugeot THE GREAT FRENCH CARS

BABY QUAD

Baby Quad, 2-seater, complete with self-starter and Dynamo lighting equipment..... £150

4-Seater Baby Quad £175

CINQ

New type 7-12 h.p. All-Weather "Cinq" 2-seater, fitted with Coupe Body ... £195

As above, but £215

PEUGEOT CARS (IRELAND) Ltd. 40 Dawson St. Dublin

For sheer magnificence the Overland Light Six Saloon is unequalled, while as for performance——well, just take it for a trial run.

W. B. CRAWFORD (Dublin) Ltd., 29 Dawson Street. 'Phone: Dublin 1692.

Overland LIGHT SIX SALOON £395 plus carriage

FAMOUS CARS

See them in my Showrooms

ALVIS

I have now secured the sole concession for the distribution of the Alvis Car in the Irish Free State. Alvis fame in competitions is world wide and all its successes have been won on cars built of stock taken straight from the factory's ordinary production. 12/40 and 14/50 h.p. right hand gear control: exhaustively equipped. 4-wheel brakes are standard on all models. My prices for the present are the same as English Catalogue prices.

ESSEX

17.3 h.p. 4-5 Seater Tourer, £330, immediate delivery; 2-5 seater, English Body, 5-Seater Dickey, £395; Coach, £365; immediate delivery: Road Tax £15.

FIAT

10-15 h.p. 4-Seater Standard, £385; other models up to £1,045. Every model comprehensively equipped. Immediate delivery.

TOURING CARS

12/20 h.p. 5-Seater "Doc" type Touring Car £360

18 h.p. 7-seater "Inter" type Touring Car £550

Saloon—Our new type, with front wheel brakes and larger engine; a beautiful car £475

DELAGE

13.9 h.p., 4-wheel brakes. A French car with a great engine and a great reputation. In the Grand Prix on the Montlehery track (near Paris) on July 26th, 1925, the DELAGE finished first and second; the winner's speed in this great 621 mile race averaging 70 miles 240 yards an hour. Price £600. Saloon, £700. A beautiful Sports Model will be on view in my Showrooms on Tuesday next, and a leather bodied model will arrive very shortly.

PJ TRACY The Garden Corner

18 STEPHEN'S GREEN, DUBLIN ('Phone 3627); FOXROCK ('Phone 8

DOMESTICS CONTINUED.

WANTED, Cook General and House Parlourmaid; no 2 men to help with short references; two in family.—Apply Mrs. Lloyd, Ballyroan, Rathfarnham, Co. Dublin.

WANTED, Plain Cook, R.C.; fowl kept. Send five to-day.—Mrs. Hogan, Lower street, Dalkey.

WANTED, Cook Laundress, to milk cow etc. Apply Miss Hutchinson, Rosetown, Kilcullen. 12 A

WANTED, experienced Cook; country; kitchenmaid kept. Particulars to Mrs Jr. King House, Newcastle, Ballymahon, Co. Longford.

WANTED, Cook General for small family in Kingstown; small wages. Reply, stating wages required, to 36, Irish Times Branch Office, Kingstown.

WANTED, good Cook; two in family; must be Plain Cook, September 1st; good wages; room to herself; R.C.; references to apply, by letter, Mrs. Graham-Jones, Grand Hotel, Malahide. 13 b

GENERALS WANTED.

A YOUNG experienced General, four in family; send copies, wages expected.—779, Irish Times Branch Office, Inquiry street, Waterford. 12 A

A GENERAL Protestant Maid Wanted end of month; good cook; three in family; wages £30 to £35; good cook, willing to do small washing; apply with reference, to 29 Kenilworth square. Thursday or Friday, 4-7. 12 E

GOOD General required; good cook, able to wash; three in family; small cottage; wages £30 per month. 83 Westfield road, Harold's Cross. 12 A

RESPECTABLE young General required immediately; apply Mrs. Hamilton, Bective, Kells, Co. Meath.

STRONG young General Wanted; experienced and well recommended. Apply Rockfell, Bally, Howth.

WANTED for Eglinton road, Donnybrook, a good General; good cook; three in family; wages £30. 778, Irish Times Branch Office, Inquiry street, Waterford.

WANTED, experienced General; good plain cook; small wages. Apply, with references, Miss Jones, Greystones.

WANTED, experienced General, good cook; small family; good wages. Apply, with references, 1129, Irish Times Branch Office, Kingstown. 10 F

WANTED, good General; two in family; good wages. Mrs Newson, Eastmore, Listowel, Co. Kerry. 11 F

WANTED, General; good plain cook, sober washing; three in family; good wages. Apply Dr. Dargan's House, Dean's Grange Cemetery, Blackrock. 12 F

WANTED immediately, neat Dublin young Girl to assist another in general work; family two; state salary and whether R.C.—1518, this office. 13 C

WANTED, a quiet, respectable young General, two; good cook; plain cooking, small washing; small modern house in Londonderry; no family; wages £30 a year. 8 394, Irish Times Branch Office, Rathmines.

WANTED, young General; experienced; no washing; outdoor.—88 Upper Leeson street.

YOUNG General Wanted at once; good plain cook; 16 Percy place, Rathmines. 10 E

HOUSE AND PARLOURMAIDS WANTED.

EXPERIENCED Parlourmaid Wanted for quiet country place; Protestant preferred; some help kept; good cooking, sitting as and when required.—Mrs Willoughby Good, Farragh, Longford. 11 F

EXPERIENCED House Parlourmaid Wanted, 20th inst. or August 1st; good plain cleaner; £30; also Betweenmaid; £22; state age, copies.—Mrs. O'Farrell, Lismore, Greystones. 12 A

HOUSEMAID Wanted early September, Boarding School, South Wales; one sitting required; references. "Z 2252, Housemaid," this office. 8

HOUSE Parlourmaid (Protestant) Wanted, Belfast district; early riser, clean, methodical; family two; £30, late paid; send copies discharges, age.—Mrs. Reid, 27 Reid street, Belfast. 12 E

WANTED, for Kilkenny, superior House Parlourmaid; good waitress; discharges required.—Box 1292, this office. 8 1292, this office.

WANTED, young House Parlourmaid; unique situation; experience; family four; no children. Call to-day, bringing references, 51 Kenilworth square. 2 to 4.

NURSES WANTED.

AGENT for NURSES, MAIDS and ATTENDANTS.—Miss Bellingham (late), 3 Grafton street, Dublin. Interviews daily, 11 to 1. Phone 4811.

WANTED in October, young Protestant Nurse, to take baby from month.—Mrs. Percy Ruthill, Clonmel.

WANTED, capable Nurse Housemaid, 30 to 35, to help with 10 months child; must be highly recommended and have long discharges; wages £30 and laundry; very comfortable home. Reply, with references, 1298, this office. 12 A

WANTED, experienced elderly Nurse for one baby month old; R.C.; state wages.—8 1563, this office.

WANTED for Blackrock, experienced Nurse to take charge of two children, ages five and six.—8 1631, this office.

KITCHEN, LAUNDRY, ETC., WANTED.

KITCHENMAID (Good) Wanted immediately for Dublin; good wages; scales; help; references.—8 1449, this office. 11 F

WANTED at once, an experienced Kitchenmaid; good wages; comfortable home.—Apply Mrs. Cooper, Mrs. Cooper, Hacketstown, Carlow. 11 F

WANTED for London, end of September, strong, capable Kitchenmaid, trained as pastrycook; good wages; comfortable home; apply, giving full particulars, state wages, to Mrs. Mrs. Chetwood Hunnington, Thurleigh, Godmanchester, Huntingdon. 12 E

WANTED, experienced Kitchenmaid, second of three, for near Dublin, inter London.—Haviland, 37 Dawson street. 12 E

DOMESTICS DISENGAGED.

LADY recommends experienced Help; cooking; is capable indoor or daily.—8 1606, this office.

RESPECTABLE, middle aged person, as Help; good cook; two.—8 1574, this office.

SUPERIOR Protestant Housekeeper (country); good cook, understands all duties; highly recommended.—13 Gardiner street, Dublin. 11 F

TWO respectable country Girls with situations in the country from home; R.C.'s. Address "Z 2567, Girls," this office.

WORKING Housekeeper, in business house or single gentleman's; 25; R.C. 8 dc.

WORKING Housekeeper, Protestant, 1st; good vegetable gun or elderly couple; nice cook; some help.—8 1550, this office. 13 C

WOMAN wants Daily Work in the vicinity of Church of Ireland Training College; 39s. Irish Times Branch Office, Rathmines.

YOUNG country Girl desires training as Between-maid; good reference.—8 1568, this office. 13 B

COOKS AND DAIRYMAIDS DISENGAGED.

A GOOD Cook General; excellent recommendations; England preferred; wages £40. Address "Z 2572, Cook," this office. 13 B

COOK, good, understands soups, entrees, sweets and savouries; also dairy if required. Apply 11, Byrne, 4 Emerald street, Seville place.

EXCELLENT Cook would return with family to Ascot; recommended.—8 1264, this office.

GOOD plain Cook, would go temporary or permanent; 8 10.—8 1539, this office.

GOOD plain Cook, disengaged; well recommended.—8 1592, this office.

GOOD plain Cook, disengaged soon, wishes situation, Tombreck district.—8 1635, this office. 13 F

MIDDLE aged person seeks situation as Cook General or Housekeeper; good reference.—8 1438, this office. 11 F

YOUNG Girl wishes to be trained Cook General or General; city or suburbs preferred.—M. Lane, Cinghram, Co. Dublin.

GENERALS DISENGAGED.

A COUNTRY Girl, R.C., age 25, desires situation, as General, small family; 2 years' experience; good references. Address "Z 2568, General," this office.

A GENERAL; light housework; age 19; R.C.; Protestant family preferred; 2 in family. Apply 9 O 394, Irish Times Branch Office, Rathmines.

A WANTED, by General; experienced; no washing; outdoor.—88 Upper Leeson street.

YOUNG General Wanted at once; good plain cook. 16 Percy place, Rathmines. 10 E

HOUSE AND PARLOURMAIDS WANTED.

EXPERIENCED Parlourmaid Wanted for quiet country place; Protestant preferred; some help kept; good cooking, sitting as and when required.—Mrs Willoughby Good, Farragh, Longford. 11 F

EXPERIENCED House Parlourmaid Wanted, 20th inst. or August 1st; good plain cleaner; £30; also Betweenmaid; £22; state age, copies.—Mrs. O'Farrell, Lismore, Greystones. 12 A

HOUSEMAID Wanted early September, Boarding School, South Wales; one sitting required; references. "Z 2252, Housemaid," this office. 8

HOUSE Parlourmaid (Protestant) Wanted, Belfast district; early riser, clean, methodical; family two; £30, late paid; send copies discharges, age.—Mrs. Reid, 27 Reid street, Belfast. 12 E

WANTED, for Kilkenny, superior House Parlourmaid; good waitress; discharges required.—Box 1292, this office. 8 1292, this office.

WANTED, young House Parlourmaid; unique situation; experience; family four; no children. Call to-day, bringing references, 51 Kenilworth square. 2 to 4.

NURSES WANTED.

AGENT for NURSES, MAIDS and ATTENDANTS.—Miss Bellingham (late), 3 Grafton street, Dublin. Interviews daily, 11 to 1. Phone 4811.

WANTED in October, young Protestant Nurse, to take baby from month.—Mrs. Percy Ruthill, Clonmel.

WANTED, capable Nurse Housemaid, 30 to 35, to help with 10 months child; must be highly recommended and have long discharges; wages £30 and laundry; very comfortable home. Reply, with references, 1298, this office. 12 A

WANTED, experienced elderly Nurse for one baby month old; R.C.; state wages.—8 1563, this office.

WANTED for Blackrock, experienced Nurse to take charge of two children, ages five and six.—8 1631, this office.

KITCHEN, LAUNDRY, ETC., WANTED.

KITCHENMAID (Good) Wanted immediately for Dublin; good wages; scales; help; references.—8 1449, this office. 11 F

WANTED at once, an experienced Kitchenmaid; good wages; comfortable home.—Apply Mrs. Cooper, Mrs. Cooper, Hacketstown, Carlow. 11 F

WANTED for London, end of September, strong, capable Kitchenmaid, trained as pastrycook; good wages; comfortable home; apply, giving full particulars, state wages, to Mrs. Mrs. Chetwood Hunnington, Thurleigh, Godmanchester, Huntingdon. 12 E

WANTED, experienced Kitchenmaid, second of

D MARKETS.

ows fat 5/6 to 5/8, Dutch 6/8 to 7/-. Moderate supplies and slow demand at easier ...
English best 6/8 to 8/-, do bobbers 4/8 to 5/6, ... to 6/8 to 8/8, do bobbers 4/8 to 5/6, ... to 5/-, Belgian 5/- to 5/8.
FRESH ... Supplies moderate, fair trade, rates firm, ... per stone of 8lbs, range as follows:—Ox beef ... 1/-, hearts 2/- to 3/-, livers 5/4 to 6/8, ... 1/-, tongues 6/4 to 7/4, ... 5/ to 6/8, breads 3/4 to 6/8, sheep ... 6/8, pig's pluck 4/ to 4/8.
POULTRY ... per trade but chickens cheaper, but other ... unchanged. Light supply of geese realised ... 12/- each. At per lb or each as the case ... follows:—Barnet chickens per lb, 1/4 to ... 1/6, Roscrea 10d. to 1/1, Dutch 1/- to 1/6, ... 1/3 to 1/4, Hungarian 11d. to 1/1, Chinese ... 1/2, English hens old, 9d. to 1/4, ... 8d. to 10d., Roscrea 9d. to 9d., Aylesbury ... 1/2 to 1/4, country 11d. to 1/1, American ... 1/6, English geese 10d. to 1/-, Dutch 10d. to ... 9d., Pigeons (Bordeaux) each 1/4 to ... 7d. to 8d., hand hens 9d. to 10d., wild ... per lb. 7d. to 8d., tame 8d. to 9d.
EGGS ... inquiry at late prices; best selections in light ... English new laid per 120, 1st grade 19/- to ... 1st grade 18/-, Irish new laid 15/6 to 18/-, ... 18/-, Danish 16/6 to 17/- to 18/-, ... 19/6 to 21/-, Dutch mixed 17/- to 19/-, ... 20/- to 21/-, Irish mixed 16/- to 18/-, ... 19/6 to 10/6, Chinese 11/- to 13/6, Russian ... 13/- to 15/-, Lithuanian 13/6 to 14/6, Polish ... 13/-, duck egg English 15/- to 16/-, Dutch ... 15/- to 16/-, Irish 14/- to 15/-.
GREEN VEGETABLE.—Market of moderate ... Sales fairly well supported for all leading ... prices, except cabbage, which continues a bad and ... side. Mushrooms still featuring plentiful, and ... demand at 3/- to 4/- per dozen punnets and ... 5/6 to 6/6 per dozen. Tomatoes 4/- to 6/- and 7/- ... per dozen, peas 8/- to 10/- per bag, cucumbers ... to 11/- and 12/- per dozen, beans 2/6, 3/9 and 4/- per ... cauliflowers 1/- to 2/6, 3/9 and 4/- per head, ... Campion's cabbage 8/- to 20/- per load, ... Very 2/6 extra went up to 40/- per load, York 2/6 ... carrots 1/4 to 1/7 per dozen bunches, rhubarb ... 1/6 bdle, lettuce 6d. to 1/- per dozen, white ... 4d. to 10d. and 1/- per bundle, scallions 6d. ... onions 5d. to 8d. per bundle, parsley 4d. to ... tra.
IRISH POTATO.—Much less pressure in bulk ... lots of potatoes has a more balancing effect on ... and makes a distinctive easier tone generally ... and white and red-handled varieties 6/- to 6/6 ... best Queens 5/- to 5/6.
DENMAGEN BUTTER.—Weekly quotation, ... £10 4/11 ... per 100 kilos, approximately ... 1/- on increase of 6/11 on previous ...
DUBLIN FISH.—Market altogether ... fish in small sides, numerical deliveries being ... 10 ... of mixed catch from two steam trawlers, ... 15 chests of lobsters, but 200 ... and prices ruled steady. 50 boxes ... and some codlemats from hookers and ... Supplies of salmon 1/1 ... boats. Trade very fair at 1/- to 2/1 per lb., ... and 2/6 per lb., grilse 1/- per lb for small ... 7/6 to 12/6, 15/- and 17/- per 15 for small and dead; ... 4/6 and 5/- to 6/6 for small and dead; best sides ... 1/- to 15/- and 18/- boil fed to 3/-, best sides ... 40/- and 45/- per 9 kits, mediums 20/- to ... 30/- to 15/- and 17/6 per lot, plaice on ... 4/- to 6/- per lots of 4, 6 and 8/; half boxes ... 50/- to 90/-, small, etc., 25/- to 40/-, white ... 50/- to 80/-, codfish 40/- to 60/-, ling 20/- ... and large 55/- to 65/-, whiting 10/- up to ... pollack 25/- to 30/- and 45/-, bar 10/- to 15/- ... cels 10/- to 25/- and 35/-, rar 8/- to 10/- and ... herrings 20/- to 23/- and 25/-.
KINSALE FISH.—Supply and demand moderate, ... 13/-, lemon soles 14/-, halibut 9/- to 16/-, red ... 6/-, bream 9/-, small haddock 2/6, set 4/6, ... 7/6, dabs 8/- to 10/-, codlings 5/- to 8/-, ... 3/-, per stone; soles 2/9, turbot and brill 3/- ...

PRODUCE.

LONDON.—SUGAR—A steady demand for spot ... of refined at full recent rates. Trade ... on German account but white sugars. United ... on German account but white sugars. United ... last month 111,200 tons, against ... 26 same time last year. Estimated consumption 178,221, ... 153,169. Java shipments last month 83,000 tons, ... 350,000 tons, similar period last year. White ... all steadier, April and 15/9, Nov. ... Dec. 13/9 to 15/9, March 16/0, May 16/3. ... FE steady, quiet. RICE firm. 2,000 tons ... Rangoon Sept-Oct Lentils sold 16/- c.f. and ... Rangoon Sept-Oct forward. Mustard white Oct-... Pepper easier forward. Muntok white Oct-... 42/6, Singapore 43/9 and 44/- Sept-Oct ... 42/6. Cloves 51/6. Cotton firmer ... Egyptian crude 42/-, Bombay 41/-, common edible ... Coconut—Cochin and Ceylon Sept. 46/-, ... Sept. Oriental butter Aug.-Sept 46/-, ... 42/3. Turpentine dearer. American spot 69/6, ... 69/9 and Jan-April 72/- per cwt. Petroleum ... steady. Benzine firmer, American, grade ... 22/-, F. 22/6, FG 23/6, 25/-, WG 28/-, ... WW 27/- per cwt. OILSEEDS—Linseed firmer ... orders more reserved in face of improved inquiries; ... inquiry at late prices; best selections in light ... English new last per 120, 1st grade 19/- to ... 1st grade 18/-, Irish new laid 15/6 to 18/-, ... 18/-, Danish 16/6 to 17/- to 18/-, ... 19/6 to 21/-, Dutch mixed 17/- to 19/-, ... 20/- to 21/-, Irish mixed 16/- to 18/-, ... 19/6 to 10/6, Chinese 11/- to 13/6, Russian ... 13/- to 14/6, Polish ... 13/-, duck egg English 15/- to 16/-, Dutch ... 15/- to 16/-, Irish 14/- to 15/-.
DUBLIN VEGETABLE.—Market of moderate ... Sales fairly well supported for all leading ... prices, except cabbage, which continues a bad and ... side. Mushrooms still featuring plentiful, and ... demand at 3/- to 4/- per dozen punnets and ... 5/6 to 6/6 per dozen. Tomatoes 4/- to 6/- and 7/- ... per dozen, peas 8/- to 10/- per bag, cucumbers ... to 11/- and 12/- per dozen, beans 2/6, 3/9 and 4/- per ... cauliflowers 1/- to 2/6, 3/9 and 4/- per head, ... Campion's cabbage 8/- to 20/- per load, ... Very 2/6 extra went up to 40/- per load, York 2/6 ... carrots 1/4 to 1/7 per dozen bunches, rhubarb ... 1/6 bdle, lettuce 6d. to 1/- per dozen, white ... 4d. to 10d. and 1/- per bundle, scallions 6d. ... onions 5d. to 8d. per bundle, parsley 4d. to ... tra.
DUBLIN POTATO.—Much less pressure in bulk ... lots of potatoes has a more balancing effect on ... and makes a distinctive easier tone generally ... and white and red-handled varieties 6/- to 6/6 ... best Queens 5/- to 5/6.
DENMAGEN BUTTER.—Weekly quotation, ... £10 4/11 ... per 100 kilos, approximately ... 1/- on increase of 6/11 on previous ...
DUBLIN FISH.—Market altogether ... fish in small sides, numerical deliveries being ... 10 ... of mixed catch from two steam trawlers, ... 15 chests of lobsters, but 200 ... and prices ruled steady. 50 boxes ... and some codlemats from hookers and ... Supplies of salmon 1/1 ... boats. Trade very fair at 1/- to 2/1 per lb., ... and 2/6 per lb., grilse 1/- per lb for small ... 7/6 to 12/6, 15/- and 17/- per 15 for small and dead; ... 4/6 and 5/- to 6/6 for small and dead; best sides ... 1/- to 15/- and 18/- boil fed to 3/-, best sides ... 40/- and 45/- per 9 kits, mediums 20/- to ... 30/- to 15/- and 17/6 per lot, plaice on ... 4/- to 6/- per lots of 4, 6 and 8/; half boxes ... 50/- to 90/-, small, etc., 25/- to 40/-, white ... 50/- to 80/-, codfish 40/- to 60/-, ling 20/- ... and large 55/- to 65/-, whiting 10/- up to ... pollack 25/- to 30/- and 45/-, bar 10/- to 15/- ... cels 10/- to 25/- and 35/-, rar 8/- to 10/- and ... herrings 20/- to 23/- and 25/-.
KINSALE FISH.—Supply and demand moderate, ... 13/-, lemon soles 14/-, halibut 9/- to 16/-, red ... 6/-, bream 9/-, small haddock 2/6, set 4/6, ... 7/6, dabs 8/- to 10/-, codlings 5/- to 8/-, ... 3/-, per stone; soles 2/9, turbot and brill 3/- ...

PRODUCE.

LONDON.—SUGAR—A steady demand for spot ... of refined at full recent rates. Trade ... on German account but white sugars. United ... on German account but white sugars. United ... last month 111,200 tons, against ... 26 same time last year. Estimated consumption 178,221, ... 153,169. Java shipments last month 83,000 tons, ... 350,000 tons, similar period last year. White ... all steadier, April and 15/9, Nov. ... Dec. 13/9 to 15/9, March 16/0, May 16/3. ... FE steady, quiet. RICE firm. 2,000 tons ... Rangoon Sept-Oct Lentils sold 16/- c.f. and ... Rangoon Sept-Oct forward. Mustard white Oct-... Pepper easier forward. Muntok white Oct-... 42/6, Singapore 43/9 and 44/- Sept-Oct ... 42/6. Cloves 51/6. Cotton firmer ... Egyptian crude 42/-, Bombay 41/-, common edible ... Coconut—Cochin and Ceylon Sept. 46/-, ... Sept. Oriental butter Aug.-Sept 46/-, ... 42/3. Turpentine dearer. American spot 69/6, ... 69/9 and Jan-April 72/- per cwt. Petroleum ... steady. Benzine firmer, American, grade ... 22/-, F. 22/6, FG 23/6, 25/-, WG 28/-, ... WW 27/- per cwt. OILSEEDS—Linseed firmer ... orders more reserved in face of improved inquiries; ... inquiry at late prices; best selections in light ... English new last per 120, 1st grade 19/- to ... 1st grade 18/-, Irish new laid 15/6 to 18/-, ... 18/-, Danish 16/6 to 17/- to 18/-, ... 19/6 to 21/-, Dutch mixed 17/- to 19/-, ... 20/- to 21/-, Irish mixed 16/- to 18/-, ... 19/6 to 10/6, Chinese 11/- to 13/6, Russian ... 13/- to 14/6, Polish ... 13/-, duck egg English 15/- to 16/-, Dutch ... 15/- to 16/-, Irish 14/- to 15/-.

LONDON METALS MARKET.

ANOTHER FALL IN TIN.

TIN further declined on selling pressure and lower ... ket cables, though offerings were fairly well ab... On balance cash closed 15/- and forward 4/5 ... 45/- per ton lower, compared with previous close. ... fluctuations ranged 20/- to £295 10/-, three ... the £259 to £259 5/-, settlement price £259 5/-, ... amounted to 600 tons, against sales at £257 ... £256 15/-, £259 5/-, and finally registered ... 7/6, three months at £260 10/-, £259 10/-, ... 5/- 15/-, £259, and finally at £259 5/-. English ... £255 5/- to £256 10/-. COPPER steady with ... ings on a liberal scale, standard cash quoted £62 ... 12/6, and £63 7/6 to £63 10/-, three months ... element price £62 7/6. Sales 1,550 tons, including ... lated to-day, £62 5/- to £62 7/6, three months ... to £63 2/6 and finally at £63 5/9; electros ... £67 10/- to £68, wire bars £66 5/-. LEAD ... £67 10/- to £68, wire bars £66 5/-. LEAD ... 7/6, good soft foreign for August at £37 to £37 5/-, ... October £36 15/- to £37, and 15/-, November £35 ... 15/-, £35 18/9 and £35 16/3, settlement price £37. ... sales reported £34 5/- to £34 15/-. SPELTER firm for ... deliveries, dealers steady and business on a ... £36 5/- to £36 7/6, November £36 15/- to £36 17/6, ... 1,000 tons cleared hands, August £36 15/-, ... £36 to £36 2/6, November £36 15/- to £36 17/6, ... £36 5/- per ton. TIN-PLATES, see QUICKSILVER, unaltered.

GLASGOW IRON AND STEEL.—Demand for ...

Clyde shipbuilders ... over classes of steel disappointing. Prices unchanged. ... supply most requirements. Improved demand for black ... sheets of week late been improved demand for black ... sheets for Far East; galvanised in better request, at ... £12 5/- to £13/- per ton net, according to week's quotations. ... ar iron slow, prices keenly cut for rerolled steel.

BIG LAMB SALE IN SCOTLAND.

At the annual sale of the Cheviot Hill lambs ... Laing, Sutherlandshire, there was a record ... try of 25,000, or 8,000 entries more than ... t year. English buyers made heavy ... chases. For ewe lambs there was an ... ated demand, top price being 80s. Wether ... mbs showed a decrease of 8s. to 10s. per ... ad.

IRISH FAIRS.

KILKENNY.—Held on Wednesday, and smaller ... than day month. Quotations:—Cattle—3-year-... 1st quality, £34 to £36; 2nd do. £30 to ... 2-year-olds, 1st quality, £18 to £20; 2nd ... £16 to £18; 2-year-olds, 1st quality, £14 to ... 2nd do., £12 to £14; 11-year-olds, 1st ... 2nd do., £9 to £11; yearlings, £6 to £9; weanlings, £3 to £4; fresh-dropped calves, £2 to £5; ... 10/-; milch cows, 1st quality, £36 to £39; ... 2nd do., £34 to £36; old and inferior, £30 and ... downwards. Sheep—1st quality, £4 5/- to £4 10/-; ... 2nd do., £3 15/- to £4; lambs, 1st quality, 55/- ... 65/-; 2nd do., £2 to 58/-. Small pigs, 35/- to ... 40/-, according to size. Good prices were paid for ... fat horses, but there was no demand for draught ... horses.

LISTOWEL.—Small fair; few buyers; slow demand for cattle, except milch cows. Milch cows, ... 1st class, £30 to £34; 2nd, from £12 to £16; ... 3rd-class, 1st class, from £15 to £16; 2nd, from ... £7 to £10; yearlings, 1st class, from £8 to £10; ... 2nd, from £5 10/- to £6; weanling calves, from ... £3 10/- to £5; younger from 55/- to 50/-. Beef, ... £3 10/- to £5; younger from 55/- to 50/-. Beef, ... 2nd class, 35/- per cwt, five weight. No demand ... for sheep. Pigs from 100/- to 104/-, dead-weight; ... lighter and unfinished from 90/- to 95/-; tenhanns ... from 10 to 14 weeks, from £3 5/- to £3 15/-; ... lighter from £2 5/- to £2 15/-.

LURGAN.—A big supply of stock; prices advanced for prime milchers and springer cows. Beef ... sold from £22 per cwt.; prime springing ... cows, £28 to £33 each; second class, £16 to £25; ... third class, £12 to £15; and second class, ... £12 to £16 each. Good, well-conditioned store ... cattle were in brisk demand, and at slightly higher ... prices than last fair; while young, poor stores ... were hard to sell. There was an improved demand ... for meal and better prices all round for well-finished ... animals.

STORE CATTLE SALE.

MESSRS. R. AND J. WILKINSON.

There were rather more cattle on offer yesterday, ... comprised of some very useful lots of feeding ... bullocks and heifers, good drafts coming from ... Counties Limerick and Tipperary. Trade was ... fairly so much as last week, and some lots did not ... come up to owners' expectations, but on the whole ... a good volume of business was transacted, with little variation from last week's figures. Heifers ... were more numerous, best lots selling at £23 ... 15/- (47/-), £20 5/- (47/-), £19 10/- (48/-), £19 ... 10/- (47/6), £19 (47/-), £18 17/6 (48/-), £18 5/- ... (46/-), £17 15/- (46/-). Polled bullocks, coming ... numerically next, made £23 (47/-), £22 5/- (45/-), ... £22 5/- (45/-), £19 10/- (46/-), £18 5/- (46/-), ... £17 15/- (45/-), £16 15/- (46/-), with Angus and ... Hereford crosses at £23 10/- (47/-) and £21 (47/-). ... Hereford crosses at £23 10/- (47/-) and £21 (47/-). ... £21 (46/6), £18 15/- (45/-). Horned bullocks ... were not so freely offered, best lots making £22 ... (44/-), £21 10/- (45/-), £20 5/- (50/-), £17 15/- ... (39/6).

Pyorrhea is a disease of the gums—*not* the teeth

You may take good care of your teeth and still get Pyorrhea. Once Pyorrhea secures a firm hold, pus pockets form, gums become weak and flabby, the teeth loosen and fall out no matter how white and sound they may be.

Forhan's For the Gums means healthy gums

Forhan's For the Gums protects the gums, keeps them in a firm, healthy condition, and leaves the mouth sweet, fresh and wholesome. If you don't care to discontinue your regular tooth paste, at least brush your teeth and gums once a day with Forhan's For the Gums.

Forhan's For the Gums is more than a tooth paste; it checks Pyorrhea. Thousands have found it beneficial for years. For your own sake ask for and get Forhan's For the Gums. At all chemists.

FREE *Liberal One Week Trial Tube sent free on request. Thos. Christy & Co., Dept. 11, 4-12, Old Swan Lane, London, E.C.4.*

Forhan's FOR THE GUMS

More than a tooth paste—it checks Pyorrhea

LIMERICK DOG SHOW.

OVER 700 ENTRIES.

FROM OUR REPORTER.

LIMERICK, Thursday.

The Dog Show held to-day in the Greenpark Racecourse under the auspices of the South of Ireland Gundog Club was a great success. There were over 700 entries. With the exception of a few light showers, the weather was fine, and there was a large attendance of dog-owners and fanciers, particularly in the afternoon. The quality of the exhibits was of a high standard.

Dr. C. Preston Ball, who judged the terriers, expressed his delight at their quality. The Irish setters were a distinctly fine lot, and Mr. Lyburn, who judged with great care and efficiency, had a difficult task in selecting the winners. Champion Grungach headed the open dogs. He stands his nine years well. The international champion, Oonagh of Boyne, won her twelfth challenge certificate and her 160th prize.

The South of Ireland Gundog Club's special silver cup for cocker spaniels (open) was won by Mr. E. Lindsay's Rosemount Gem. The prize given by the Irish Spaniel Club was carried off by Mr. Lindsay's Rosemount Wonder in the open class for dog or bitch. A prize by the same club for the best novice dog or bitch owned by a member went to Mr. Lindsay's Rosemount Blackie. A silver medal presented by Mrs. H. T. Jennings for the best puppy dog or bitch was won by Mr. P. S. Andrews's Kingstown Kit. The Show Committee's silver cup for the best greyhound (dog or bitch) was secured by Mr. M. O'Gorman's Rival Pace.

The judges in the various classes were:—Dr. Lyburn, Dr. C. Preston Ball, Messrs. T. Harrison, H. B. Fottrell, J. G. P. Grogan, M.R.C.V.S.; T. and J. G. Weir.

AIREDALE TERRIERS.

Local Dog or Bitch—1st, Mr. J. Mahony's Lady Nine; 2nd, Mrs. Cooper's Cooper Hill Michael; 3rd, Miss Alice Hassett's Tray.

Open Dog—2nd, Mr. M. J. Russell's The Rabbi of Corbally; 3rd, Mr. W. Capper's Foxrock Masterpiece.

Open Bitch—1st, Mr. J. J. Malone's Marchioness of Annaghmore; 2nd, Mr. J. Mahony's Lady Nine; 3rd, Mr. Russell's Nanya's Tinker of Corbally.

ALSATIANS.

Puppy Dog or Bitch—1st, Mr. Fintan Fitzpatrick's Cara of Rosbuck; 2nd, Mrs. Nora Kenouf's The Lee Wolf; 3rd, Mr. H. O. McEntagart's Jacqueline.

Novice Dog or Bitch—1st, Mr. Fitzpatrick's Cara of Rosbuck; 2nd, Mr. D. McCausland's Wolf of Anner; 3rd, Miss Rose Coppinger's Jan of Badenoch.

Graduate Dog or Bitch—1st, Mr. Herbert C. Dobbs' Zibi of Bellmount; 2nd, Dr. E. G. Fenton's Anita; 3rd, Mr. Fitzpatrick's Alfa of Southmore.

Open Dog—Dr. Fenton's Count of Corbally; 2nd, Mr. Dobbs' Zibi of Bellmount; 3rd, Mr. F. C. Bernard's Max of Duncourt.

Open Bitch—1st, Mr. C. G. Lockner's Herta of Overhode; 2nd, Dr. Fenton's Anita; 3rd, Mr. Fitzpatrick's Alfa of Southmore.

BULLDOGS.

Novice Dog or Bitch—1st, Mrs. W. Houlihan's Wise Emperor; 2nd, Mr. James Culhane's Waytemount Athony; 3rd, Miss Jessie MacCarthy's Felix of Temple Hill.

Open Dog or Bitch—1st, Mrs. Houlihan's Wise Emperor; 2nd, Mr. John Sheehan's Arbourfield Barbara; 3rd, Mr. Joseph McGlinchy's Ginger.

CAIRNS.

Puppy Dog or Bitch—1st, Mrs. J. Fenton's Bebecca of Muskerry; 2nd, Mrs. Constance Godfree's Carnew Chumney.

Novice Dog or Bitch—1st, Mr. J. J. Cantwell's Madam Butterfly; 2nd, Mrs. Godfree's Carnew Chumney.

Limit Dog or Bitch—1st, Miss Helen Patten's Muskerry Chucan of Ware; 2nd, Mrs. Fenton's Rebecca of Muskerry; 3rd, Mr. Cantwell's Madame Butterfly.

Open Dog or Bitch—1st, Miss Patten's Muskerry Chucan of Ware; 2nd, Mrs. Fenton's Rebecca of Muskerry.

COCKER SPANIELS.

Puppy Dog or Bitch—1st, Mr. E. Lindsay's Rosemount Blackie.

Novice Dog or Bitch—1st, Mr. Lindsay's Rosemount Blackie; 2nd, Mr. F. S. Andrew's Kingstown Kit; 3rd, Captain R. Burriss's Tipperary Buzzy.

Graduate Dog or Bitch—1st, Mr. Andrew's Kingstown Kit; 2nd, Mr. Frederick Lamie's Durham Ranger; 3rd, Mr. Michael Tobin's Powerstown Swell.

Open Dog—1st, Mr. Lindsay's Rosemount Wonder; 2nd, Captain Burriss's Tipperary Buzzy; 3rd, Mr. Lamie's Durham Ranger.

Open Bitch—1st, Mr. Lindsay's Rosemount Gem; 2nd, Mr. Andrews' Kingstown Kit; 3rd, Miss O'Meara's Joan.

COLLIES, ROUGH.

Novice Dog or Bitch—1st, Mr. J. M. Collins's Prince of Pearl; 2nd, Miss Spillane's Auld Reekie; 3rd, Mrs. Julia Nash's Rory O'More.

Open Dog or Bitch—1st, Mr. Collins's Prince of Pearl; 2nd, Miss Spillane's Auld Reekie; 3rd, Mr. J. A. Griffin's Prince Carlow.

Junior Dog—1st, Mr. J. P. Frost's Fergus Foan; 2nd, Mr. T. Lynch's Durant; 3rd, Mr. J. Bronder's Bugle Man.

Junior Bitch—1st, Mr. M. J. Mannon's Mist O May; 2nd, Miss Kitty Golden's Isla; 3rd, Mr. M. Hayes's Homeless.

Open Dog—1st, Mr. O'Gorman's Rival Pace; 2nd, Master M. O'Gorman's Marching Tune; 3rd, Mr. P. J. Graham's Melange.

Open Bitch—1st, Mr. F. F. Tubridy's Another 10; 2nd, Mr. E. Leahy's Eve's Birthday; 3rd, Mr. Frost's Sunshine.

Brace—1st, Mr. O'Gorman's brace; 2nd, Mrs. E. A. Matthews' brace.

IRISH WATER SPANIELS.

Puppy Dog—1st prize, Mr. J. O'Donovan's The Rebel; 2nd, Miss Alice M'Finny's Honey of Erith; 3rd, Dr. Murphy's Mischief.

Maiden Dog—1st prize, Mr. P. Godfrey's Jones; 2nd, Mr. W. O'Dea's Weston James; 3rd, Mr. W. Carroll's Seán.

Novice Dog—1st prize, Mr. O'Gorman's Jack; 2nd, Mr. Dr. Mullane's Kings. ... Gorum's Omen of ... Weston ... 3rd, Mr. ... Chip; 3rd, ... Gorm; 2nd, Mr. George Elland's Tandan of ... Mr. Barry's Tyrconnell.

Open Dog—1st prize, Mr. Scully's Deatac Gorm; 2nd, Mr. G. Bland's Tarzan's Chip; 3rd, Mr. W. J. Barry's Con the Shaughraun.

Puppy Bitch—1st prize, Miss A. T. ... town Rose's Treasure; 2nd Mr. R. ... Seanow.

Maiden Bitch—1st prize, Mr. J. ... Barry's Innis-fail; 2nd, Mr. W. C. Murphy's ... Barry's Happy Moments; 3rd, Miss A. Thomas's ... Happy Moments.

Novice Bitch—1st prize, Mr. G. ... Rose's Treasure. ... lofty; 2nd Mr. Barry's Innisfail; ... Rocker's Knock. ... Happy Moments. ... 3rd, Mr. Murphy's ...

Local Dog or Bitch—1st prize, Mr. W. O'Dea's Weston James; 2nd, Mrs. Barry's ... Walker's Cast Iron; ... Graduate Bitch—1st prize, Mr. ... Barry's Lass; 2nd, Mr. G. Bland's ... D. Wren's Kerrie's ... J. T. Barry's Innisfail. ... Knockolty; 3rd, Mr. ...

Open Bitch—1st prize, Miss ... A. Thomas's Fearless Maureen; 2nd, Dr. Murphy's ... Lass of Beechmount; ... 3rd, Mr. D. Wren's Kerrie ... Brace—1st prize, Mr. ... Lass. ... Grand Challenge Class ... Barry's brace. ... A. Carbery's Oonagh of ... Queen; 1st prize, Mr. J. ... ton's Hengist of Hollyfort; 2nd, Captain Hamil. ... Morgan's Nice of Aldershot; 3rd, Miss K. E. ...

IRISH ... (RED).

Puppy Dog or Bitch—... Mesgil Orby; 2nd, Mr. ... prize, Mr. Kenny's ... 3rd, Mr. E. Hore's Barr ... J. Pearle's Nell Gwynn; ... Novice Dog or Bitch—... Lad. ... Graduate Dog or ... Bitch—1st prize, Mr. Kenny's ... Mesgil Orby; 2nd, Mr. ... prize, Mr. P. O'Hal. ... Bloom; 3rd, Mr. O'H ... Mr. D. Fitzpatrick's Early ... Limit Dog or Bitch—1st, Mr. Kenny's Mesgil ... Mesgil Orby; 2nd, Mr. ... prize, Mr. Kenny's ... 3rd, Mr. J. Harrington ... Musgrick's Early Bloom. ... Open Dog—1st, Mr. ... Ambassador; ... Orby; 2nd, Mr. Herr ... Mr. J. Kenny's Mesgil ... 3rd, Mr. J. Madigan ... Wilmonson Ambassador; ... Open Bitch—1st, ... Glenworth Shamus; ... Bloom; 2nd, Mr. P ... prize, Mr. Fitzpatrick's Early ... Nolan's Sallybrook; ... Mr. Kenny's Mesgil Orby; 3rd, Mr. ...

IRISH ... RED SETTERS.

Puppy Dog or Bit ... Bitch—1st prize, Mr. P. J. Quinn's Pride of Castlerichard; ... on; 2nd Mr. G. K. Marshall's Peter the Piper.

Novice Dog or ... Bitch—1st prize, Mr. G. C. Ben. ... nett's Elgear; 2nd ... Mr. O. Donnell's Guard of ... Thomond; 3rd, Mr. ... Frank's. ... Maiden Dog or ... Bitch—1st prize, Miss V. Harris's ... Peter the Prince; ... Mr. N. Blake's Garramorue; ... 3rd, Mr. N. Blake's ... Graduate Dog ... Reid's Ballymodan. ... Hoyne; 2nd, Mr. ... prize, Mr. J. Carbery's Barney ... O'Kelly's Gillian. ... O'Rourke's Bright Boy. ... Graduate Dog ... Bitch—1st, James Flynn's Mide; ... 2nd, Major ... son's Bray Judy. ... Feirin; 3rd, Dr. T. F. ... Open Dog—1st, ... Miss E. Berry's ... Mr. Bennett's Grungach; 2nd, ... Boyne; 2nd, Mr. ... Donnal MacGrungach. ... Open Bitch—1st, ... Mr. Carbery's ... Miss E. Berry's ... Oonagh of ... J. Flynn's Mide; 3rd, Major ... Brace—1st, Mr. ... Mr. Bennett's Brace. ... Gun Dogs (any ... Mr. Bennett's Team. ... Cymraes; 2nd, ... Mr. Bennett's Team. ... Ferris's Gallegher. ... Mr. Bennett's Kiltcog; 3rd, Mr. ...

POMERANIANS.

Novice Dog ... Bitch—1st, Miss Hilda Brabazon's Orange Girl; ... 2nd, John Cayley's Rosey; 3rd, ... Graduate Dog ... Mr. Brabazon's Teddy of Ascot. ... Miss Stra ... Bitch—1st, Miss N. Edge's Limit Dog; 2nd, Miss Brabazon's Orange Girl. ... Puff; 2nd, Mr ... Mr. Brabazon's Prince Bobbie. ... Open Dog ... Bitch—1st, Miss Edge's My Miss ... Bobbie; 2nd ... Miss Brabazon's Prince ... Brace—1st, ... Miss Edge's My Miss Puff. ... Brabazon's. ... Miss Edge's Brace; 2nd, Miss ... Litter fan ... Puppy Dog ... variety)—1st, Mr. H. O'Brien's ... petsters; 2nd, ... Mr. C. Allen's Irish water spaniel ... 3rd, Mr. ... Barry's fox terriers.

FOX TERRIERS (WIRE).

Puppy Dog—1st, Mr. J. Cantwell's ville Jester; ... Bitch—1st, Dr. Mullane's Kings. ... Buck; 2nd, Mr. ... Mr. Fenton's Omen of ... Novice Dog ... Mr. McNamara's Gralton Jester; ... Tale of the ... Bitch—1st, Mr. J. O'Hara's Tell ... Witch; 2nd, Mr. ... Mountains; 2nd, Mr. John A. Moore's ... Curragh Da ... 3rd; Mr. Edwin Fitzgibbon's ... Maiden Dog ... Curragh Dasher. ... Leeside Prince ... Bitch—1st, Mr. H. G. Mack's ... Just Blaze; ... Queen; 2nd, Mr. A. Mooney's Lambford ... Open Dog ... Bitch—1st, Mr. J. Brennan's Riverview Boy. ... Mountains; ... 1st, Mr. J. O'Hara's Tell Tale of the ... 3rd, Mr. ... 2nd, Mr. A. Mooney's Wilton Warrant; ... Fitzgibbon's Curragh Dasher. ... Open Bitch—1st, Mr. J. O'Hara's Tilly of Moun. ... tain View; ... 2nd, Mr. Reidy's Riverside Orchid; ... 3rd, Dr. ... Fallane's Millmount Worry.

SMOOTH FOX TERRIERS (BLACK AND TAN).

Puppy Dog or ... Bitch—1st, Mr. J. O'Hara's Tilly ... Bill of the ... Mountain; 2nd, Mrs. M. Byrne's Pep. ... Novice Dog ... Bitch—1st, Mr. J. O'Hara's Tilly ... Land Rover; ... 2nd, Mrs. Byrne's Pep; 3rd, Mr. P. S. ... Andrews's ... Open Dog ... Bitch—1st, Mr. James O. Nicol. ... Happy Miss. ... son's Pageboy; ... Adonison; 2nd, Mr. J. W. Heslip's Fin. ... die of Snan ... Agodon; 3rd, Mr. A. H. ... Oliphant's Tara ... Belle.

IRISH WATER SPANIELS.

Novice Dog or ... Bitch—1st, Mr. McMahon's ... Garrycrowe ... Lady; 2nd, Mrs. Jane Bennett's Welsh ... foot Biddy; ... Mountain Cottage Diver. ... Open Dog ... Bitch—1st, Dr. Tarrant's Queens ... town Drake ... 2nd, Mrs. Jane Bennett's Webfoot ... Biddy; 2nd, ... Mr. A. Carroll's Cottage Diver.

POINTERS.

Novice Dog ... Bitch—1st, Miss Nancy Long's ... Kilkieran ... Kilkieran Boy; 2nd, Miss R. Terry's Crest of ... Cymraes; 3rd, ... Corbally. ... Open Dog ... Bitch—1st, Miss Long's Kilkieran ... Hero; 2nd, ... Boy; 2nd, Mr. M. J. Russell's Moor Maiden ... Mr. Russell ... of Corbally.

SETTERS (RED).

1st, The ... Bitch—1st prize, Mr. P. J. Quinn's ... Princess; 2nd, ... Mr. G. K. Marshall's Peter the Piper. ... Bitch—1st prize, Mr. G. C. Ben. ... Barrett's Elgear; 2nd ... Mr. O. Donnell's Guard of ... Thomond; 3rd, Mr. ... Frank's. ... Maiden Dog or ... Bitch—1st prize, Miss V. Harris's ... Peter the Prince; ... Mr. N. Blake's Garramorue; ... 3rd, Mr. N. Blake's ... Graduate Dog ... Reid's Ballymodan. ... Hoyne; 2nd, Mr. ... prize, Mr. J. Carbery's Barney ... O'Kelly's Gillian. ... O'Rourke's Bright Boy. ... Graduate Dog ... Bitch—1st, James Flynn's Mide; ... 2nd, Major ... son's Bray Judy. ... Feirin; 3rd, Dr. T. F. ... Open Dog—1st, ... Miss E. Berry's ... Mr. Bennett's Grungach; 2nd, ... Boyne; 2nd, Mr. ... Donnal MacGrungach. ... Open Bitch—1st, ... Mr. Carbery's ... Miss E. Berry's ... Oonagh of ... J. Flynn's Mide; 3rd, Major ... Brace—1st, Mr. ... Mr. Bennett's Brace. ... Gun Dogs (any ... Mr. Bennett's Team. ... Cymraes; 2nd, ... Mr. Bennett's Team. ... Ferris's Gallegher. ... Mr. Bennett's Kiltcog; 3rd, Mr. ...

SETTERS (LAVERACK).

Novice Dog or ... Bitch—1st, Miss Nancy Long's ... Orange Girl; ... Kilkieran Boy; 2nd, Miss R. Terry's Crest of ... Mr. G. H. Rog ... Cymraes; 3rd, Mr. M. J. Russell's Moor Maiden ... Graduate Dog ... Bitch—1st, Miss Long's Kilkieran ... My Miss Stra ... Hero; 2nd, Mr. M. J. Russell's Moor Maiden ... Puff; 2nd, Mr ... Corbally. ... Open Dog ... Bitch—1st, Miss Long's Cymraes; 3rd, ... Bobbie; 2nd ... Mr. M. J. Russell's Moor Maiden ... Brace—1st, ... Corbally. ... Brabazon's. ... Litter fan ...

SETTERS (IRISH).

1st, The ... Bitch—1st prize, Mr. P. J. Quinn's ... Princess; 2nd, ... Mr. G. K. Marshall's Peter the Piper. ... Bitch—1st prize, Mr. G. C. Ben. ... Barrett's Elgear; 2nd ... Mr. O. Donnell's Guard of ... Thomond; 3rd, Mr. ... Frank's. ... Maiden Dog or ... Bitch—1st prize, Miss V. Harris's ... Peter the Prince; ... Mr. N. Blake's Garramorue; ... 3rd, Mr. N. Blake's ... Graduate Dog ... Reid's Ballymodan. ... Hoyne; 2nd, Mr. ... prize, Mr. J. Carbery's Barney ... O'Kelly's Gillian. ... O'Rourke's Bright Boy. ... Graduate Dog ... Bitch—1st, James Flynn's Mide; ... 2nd, Major ... son's Bray Judy. ... Feirin; 3rd, Dr. T. F. ... Open Dog—1st, ... Miss E. Berry's ... Mr. Bennett's Grungach; 2nd, ... Boyne; 2nd, Mr. ... Donnal MacGrungach. ... Open Bitch—1st, ... Mr. Carbery's ... Miss E. Berry's ... Oonagh of ... J.

PUBLIC AMUSEMENTS.

GAIETY THEATRE.
ENORMOUS SUCCESS OF
SEYMOUR HICKS,
MADGE TITHERADGE
AND FULL WEST END COMPANY.
In the Powerful Play by Seymour Hicks,
THE PRICE OF SILENCE,
MATINEE TO-MORROW (SATURDAY) AT 2.30.

GAIETY THEATRE.
Monday Next—FRANK G. CARIELLO
And West End Company, including
BARBARA EVEREST
In the Great Dramatic Success,
BOUGHT AND PAID FOR.
FROM THE NEW THEATRE, LONDON.
MATINEE SATURDAY AT 2.30.
NOW BOOKING.

OLYMPIA THEATRE
(LATE EMPIRE).
TWICE NIGHTLY ..... 7 and 9.
FIRST PRODUCTION OF
"THE DUBLIN REVUE,"
By John MacDonagh.
"Laughter from the opening scene."
—Evening Mail."
Starring
JIMMY O'DEA, FAY SARGENT, DICK SMITH, etc.
Box Office—11-4 'Phone—3208

ABBEY THEATRE.
TO-NIGHT and TO-MORROW NIGHT at 8,
Matinée To-morrow (Saturday), 2.30.
MAN AND SUPERMAN.
By G. B. SHAW.
Booking at Theatre (10.30 to 3 p.m. and 4.30 to 6.30), 'phone 3268, and at Clery's, Lower O'Connell street.

METROPOLE CINEMA.
THE FUNNIEST FARCE EVER SCREENED.
CHARLEY'S AUNT.
The Merry Film of the World's Merriest Play,
By BRANDON THOMAS.
DAILY at 2.30, 4.40, 6.50 and 9.0 p.m.

METROPOLE RESTAURANT.
LUNCHEONS, DINNERS and TEAS.
A FIRST-CLASS SERVICE AT POPULAR PRICES.
FULLY LICENSED. ORCHESTRAL MUSIC

THE GRAFTON.
"HUMAN DESIRES."
A DRAMA OF SOCIAL AND THEATRICAL LIFE
IN PARIS, FEATURING
MARJORIE DAW & CLIVE BROOK.
NEXT WEEK — "SMOLDERING FIRES."
With
PAULINE FREDERICK and LAURA LA PLANTE.

GRAND CENTRAL.
TOM MIX
IN
"TEETH,"
With Tony, The Wonder Horse, and Duke, The Great Dane.
Large, signed Photos of Tom Mix given away to
Afternoon Patrons.
Showing at 3, 5, 7.10, and 9.15.

CROOKSTOWN BAZAAR AND FETE,
AUGUST 15, 16, 17, 18 and 23.
CYCLING AND ATHLETIC SPORTS.
FOOTBALL, TUG-OF-WAR, BOXING,
GYMNASTIC DISPLAY BY BOYS' CLUBS,
PONY RACES,
MOTOR CYCLE GYMKHANA.
SUPERB BALLROOM
(Knight's Oriental Orchestra).
CELIDHY HALL ..... CLUB ENCHANTANT.
MONTE CARLO ..... PUTTING GREENS.
TEA GARDENS. AMERICAN LOUNGE.
BANDS—St. James's Brass and Reed, Ireland's Own, Army No. 2.
NUMEROUS AND NOVEL ATTRACTIONS.
Special Bus Service from Dublin and Provinces.

CHURCH OF IRELAND.
ACHILL PARISH.
A SALE OF WORK,
Under the Patronage of
THE MARCHIONESS OF SLIGO,
Will (D.V.) be Held on THURSDAY, AUGUST 20th,
AT DUGORT, ACHILL ISLAND,
FOR THE REPAIRS OF THE CHURCH.
Gifts in Money or kind—including Work, Cakes and Sweets—will be gratefully received by Mrs. Pike, Glendarary; Mrs. Stoney, Rostark Castle, Westport; Mrs. G. C. Hobbs, Winton Lodge, Monkstown, Co. Dublin; Miss Moore, Heathville, Monkstown, Co. Dublin; Mrs. Boland, The Rectory, Achill Sound.
We feel sure there are a great many who have spent pleasant holidays in Achill, and worshipped in St. Thomas's Church, Dugort, who will be glad to help in doing the necessary repairs.

SPECIAL IRISH PARTY TO
LOURDES
EX DUBLIN, SEPTEMBER 4th.
Six Days in Lourdes. Second Class Travel.
Good Hotels, Meals en route.
£25 DUBLIN BACK TO DUBLIN.
IDEAL TOUR to ITALY,
INCLUDING FIVE DAYS IN
ROME
£50 DUBLIN BACK TO DUBLIN.
Accompanied by Courier.
What the Fare includes is the true comparison.
Ask for Programme No. 141.
THOS. COOK & SON, LTD.,
118 GRAFTON STREET, DUBLIN.

RAILWAYS.

GREAT SOUTHERN RAILWAYS.
TRAMORE RACES,
14th, 15th and 17th AUGUST.
On SATURDAY, 15th AUGUST,
SPECIAL EXCURSION TRAIN
Will run as under to WATERFORD:—
Kingsbridge ..... dep. 8.50 a.m.
Waterford ..... arr. 12.20 p.m.
RETURN FARES:
FIRST CLASS, 30/- THIRD CLASS, 15/-
Special Trains will return from Waterford on Friday, 14th, and Saturday, 15th August, at 7.0 p.m.
On Friday, 14th, and Monday, 17th August, Cheap Tickets, as above, will also be issued to Waterford by 7.0 a.m. and 9.45 a.m. Trains.
All Tickets available for return up to and including Monday, 17th August.
On Monday, 17th August, a Special Passenger Train will leave Waterford at 5.30 p.m. for Kilkenny, and will connect with 6.50 p.m. for Dublin.
M. F. KEOGH, General Manager.

LEGAL NOTICES.

STATUTORY NOTICE TO CREDITORS.
In the Goods of
CATHERINE CALLAN, late of Corcuilloge, in the County of Monaghan, Spinster, Deceased.
Take Notice that, pursuant to the Statute 22 and 23 Vic. Cap. 35, that all persons claiming to be creditors of or otherwise to have any claim or demand against the estate of the above Deceased, who died at Corcuilloge, aforesaid on the 11th day of June, 1925, are hereby required on or before the 17th day of September, 1925, to furnish (in writing) particulars of said claim, or demand to the undersigned Solicitors for the Executors named in the Will of said Deceased, Probate whereof was granted on the 22nd day of July, 1925, forth of the Principal Probate Registry of the High Court of Justice in Saorstat Eireann.
And Notice is hereby given that after the 17th day of September, 1925, the assets of the said Deceased will be distributed, having regard only to such claims and demands, the particulars of which shall have been given as above required.
Dated this 11th day of August, 1925.
R. F. BAILIE and CO., Solicitors for Executors, 13 Molesworth street, Dublin; and Castleblayney.

CONTRACTS.

PEMBROKE URBAN COUNCIL
FOR SALE,
SCRAP METAL and CABLE. Particulars can be obtained Town Hall Yard, Ballsbridge, and Pembroke Electricity Works, South Lotts.
Tenders to be received by me here before 12 noon on Tuesday, 18th inst.
The Council will not be bound to accept the highest or any Tender. A separate Tender must be made for each class of material.
By Order,
JOSHUA C. MANLY,
Clerk to the Council.
Town Hall, Ballsbridge, Co. Dublin.
11th August, 1925.

TO BUILDERS.
Tenders are invited for the RECONSTRUCTION OF HOUSE, at Ballytore, for Owen Cogan, Esq. Plan and specification may be had from the Architects, Messrs. Foley and O'Sullivan, 102 Grafton street, Dublin, on deposit of £2 (returnable).
Tenders to be lodged at the Offices of the Architects by 12 noon, 31st August. The lowest or any Tender will not necessarily be accepted.

ADVERTISEMENT INDEX.

	Page.		Page.
Amusements	4	Medical	1
Apartments	10	Miscellaneous	10
Auctions	10	Houses and Lands	10
Business Premises	10	Music, Pianos	10
Caravans	4	Poultry, Eggs	10
Dress	10	Public Notices	4
Education	4	Railways	4
Furniture	10	Schools	4
Garden	10	Seaside and Country	10
Horses	1	Shipping	1
Hotels	1	Situations	2
Legal Notices	4	Specific Articles	1
Lost and Found	4	Tuitions	4

PUBLIC AMUSEMENTS.

THEATRE ROYAL.
6.45 ..... TWICE NIGHTLY 9.0
DOROTHY WARD, DU CALION, SHAUN GLENVILLE, DONALD McKAY,
Charli Poley and Partner, Keith and Joan Dingley, Lawrence Tiller's Dorothy Dots.
CLARKE AND ROBERTS.
THE PAVILION,
DUN LAOGHAIRE. ..... 5.30 to 10.15.
The Screen's Best Sea Story. Last 2 days of
"CODE OF THE SEA."
With Rod. La Rocque and Jacqueline Logan.
At 4.10, 6.35 and 9.5. New Comedies, Eve. etc.
ARCADIA, BRAY.
TO-NIGHT (FRIDAY), AUGUST 14th.
ALL-NIGHT GALA DANCE,
9 to 3.
Novelties and Souvenirs.
Catering by Maison Delobé.
HARRISON'S BAND.
Tickets 6/-. Dress Optional.
Motor Buses to Dublin after Dance, 3/-.

PUBLIC NOTICES.

GODDARD & SONS v. GEORGE NORTON, SON & CO., LTD.
The Defendants in the above action hereby express regret that they have permitted to be sold as "Goddard's Plate Powder," or "Goddard's Non-mercurial Plate Powder," a plate powder made by a person or persons other than the Plaintiffs, Joseph Goddard and Sons, of Leicester. The Defendants hereby undertake in future not to sell or supply as "Goddard's Plate Powder," or "Goddard's Non-mercurial Plate Powder," any plate powder other than that made by Joseph Goddard and Sons, of Leicester.
Dated the 29th day of July, 1925.
GEORGE D. FOTTRELL and SONS, Solicitors for Plaintiffs.
CHARLES J. KEOGH and SON, Solicitors for Defendants.

AN ROINN TAILTE AGUS TALMHAIOCHTA
(Department of Lands and Agriculture).
VETERINARY DISPENSARIES IN CASTLETOWNBERE DISTRICT, COUNTY CORK.
The Veterinary Surgeon who received a subsidy of £200 a year from the Department of Lands and Agriculture for maintaining and conducting under the Department's Veterinary Dispensary Scheme, Veterinary Dispensaries at Castletownbere, Adrigole, Eyeries, Allihies and Lauragh, having left the district, the Department are prepared to consider applications for the subsidy from Veterinary Surgeons now practising, or proposing to practice, in the district. Applications should be addressed to the Secretary, Department of Lands and Agriculture, Upper Merrion street, Dublin, from whom also particulars of the Veterinary Dispensary Scheme may be obtained. Applications should be received in the Department's Offices before the 1st September, 1925.
40/IL564. W.H.Co.

REGISTRATION OF CLUBS ACT, 4th Edward VII., ch. 9. INTOXICATING LIQUOR (GENERAL) ACT, 1924.
Please note that at the next Sessions at Dundrum I intend applying for the Renewal of a Certificate of Registration for period from 2nd September, 1925, to the 2nd September, 1926, for the Milltown Golf Club.
T. C. COLEMAN, Hon. Secretary.
13th August, 1925.

EDUCATION.

SANDFORD PARK SCHOOL
(BOARDING AND DAY SCHOOL).
RANELAGH, CO. DUBLIN.
The School is beautifully situated in its own grounds of 6½ acres, convenient to Donnybrook, Palmerston Park, and Lansdowne road trams. The Clonskeagh tram passes the gates, and Ranelagh Station is only five minutes' walk away.
Central Heating and Sanitation with all modern improvements. Electric Lighting throughout the premises. Highly qualified Staff.
Boys are prepared for University, Army, Navy, Public Schools, etc. Specially qualified Matron.
Special Commercial, Engineering, and Woodwork Classes.
Football, Cricket, Swimming, Boxing, Tennis, Badminton.
SCHOOL WILL RE-OPEN THURSDAY, SEP. 10.
The Headmaster will interview Parents in the mornings after August 19th.
For Prospectus apply the Headmaster.
G. S. B. MACK (ex-Sch., Sen Mod.), B.A.

6,476 TYPISTS
competed in the Royal Society of Arts examinations in 1924. The Society awarded the Silver Medal in the Advanced Stage (Pitman's Shorthand) to a Gregg student (only two medals were awarded in this stage). Our students also secured the following distinctions:—First in the Kingdom in Advanced English, as well as the Bronze Medal in the Intermediate Stage; First in the Kingdom in Shorthand at 180 words a minute, and Second, Sixth and Ninth Place at that rate.
THIS IS THE BEST TIME TO JOIN.
DAY, EVENING AND SPECIAL POSTAL COURSES IN ALL COMMERCIAL SUBJECTS.
The Principal is in attendance daily giving free advice as to courses of study.
Write, call or 'phone (4852) to-day for full particulars.
THE DE BEAR SCHOOLS,
THE GREGG SCHOOL, Ltd.
(Incorporated in England).
The largest and most successful chain of Commercial Schools in the World.
DUBLIN BRANCH: 42 Grafton street.

RUTLAND HIGH SCHOOL, DUBLIN.
HIGH-GRADE BOARDING AND DAY SCHOOL FOR GIRLS.
General, College, Preparatory, and Special Courses. Music, Art, Elocution.
A Kindergarten for Boys and Girls is carried on in connection with the School.
For prospectus apply to the Head Mistress, MISS G. R. HUDSON, 28 Rutland square, Dublin.

KINGSTOWN GRAMMAR SCHOOL,
BOYS AND GIRLS.
RE-OPENS 1st SEPTEMBER.
M. E. DEVLIN (Head Master).

GALWAY GRAMMAR SCHOOL.
Rich Endowments. Modern Laboratory. Splendid situation, in large grounds. Unrivalled for healthiness. First class Education for University and other Examinations under strong staff of Resident Graduates.
SCHOOL REOPENS MONDAY, SEPTEMBER 7th.
Apply to Prospectus to Head Master
ALEXANDER ERAUT, M.A.

ENNISKILLEN ROYAL SCHOOL FOR GIRLS.
Chairman of Board:
The Right Rev. the Lord BISHOP OF CLOGHER
BOARDING AND DAY SCHOOL.
Highly Qualified Staff of Specialists.
SCHOOL REOPENS SEPTEMBER 8th.
Vacancies for a few Boarders.
Apply THE PRINCIPAL.

AGRICULTURAL COLLEGE, WARRENSTOWN.
DRUMREE, CO. MEATH.
DIRECTED BY THE SALESIAN FATHERS.
Some Free Places Available.
Qualifying Examination.
Prospectus from
REV. P. J. O'GRADY, Rector.

HARECROFT HALL, GOSFORTH, CUMBERLAND.
Irish Parents wishing to send their Sons to School in September should interview the Headmasters of a first-class English Preparatory School within easy reach of Ireland, specially catering for Irish sons, and personally escorting them to and from school. Next term begins September 25.
For Prospectus and Photographs apply
MISS BELLINGHAM TODD,
Scholastic Department, 5 Grafton street, Dublin.

FIRST CLASS CATHOLIC PREPARATORY SCHOOL,
Conducted by Graduates of Oxford and Cambridge; 25 miles north of Birmingham, on main line from Holyhead. 200 acres. Moderate terms. Ages 9 to 14. Highest references. Apply HEADMASTER STONEHAM, PARKSTONE, DORSET.

SCHOOLS FOR BOYS & GIRLS,
Public and Private; Educational Homes, Tutors and Governesses recommended. For Prospectus and reliable information apply Miss BELLINGHAM TODD, 5 Grafton st. 'Phone, Dublin 5256.

A. & R. THWAITES & CO., LTD., DUBLIN,
Are Agents for
GREW'S CIDER.

TO-DAY'S ENGAGEMENTS.

Gaiety Theatre—"The Price of Silence," 7.45.
Theatre Royal—Varieties, 6.45 and 9 p.m.
Olympia Theatre—"The Dublin Revue," 7 and 9.
Abbey Theatre—"Man and Superman," 8 p.m.
Metropole Cinema—"Charley's Aunt," 2.30, 4.40, 6.50 and 9 p.m.
Grafton Cinema—"Human Desires."
Grand Central Cinema—"Teeth."
Pavilion, Dun Laoghaire—"Code of the Sea," 5.30 to 10.15 p.m.

Negotiations are nearing completion for the erection of a beet sugar factory at Cross Farm, Frimley Green, Surrey.

The Irish Times.

FRIDAY, AUGUST 14, 1925.

NEWS SUMMARY.

IRELAND.

The Dublin employers held an important meeting yesterday in connection with the Labour crisis.—(Page 5.)

The contract for the Shannon electricity undertaking was signed yesterday at Government Buildings, Dublin.—(Page 5.)

The entries at Carlow Agricultural Show yesterday were four times more numerous than those of last year. The display of live-stock was particularly good.—(Page 7.)

Professor J. O'Sullivan, of the National University of Ireland, read an interesting paper on "The Principle of Nationality as a claim to Political Sovereignty" at the International Catholic League Conference at Oxford yesterday.—(Page 6.)

GREAT BRITAIN.

At Plas Machynlleth last night Lord Londonderry said that the threat of a national strike in connection with the coal crisis was a worse menace to Britain than that of 1914. He warned Mr. Cook that, if a revolution were forced by extremists, the British nation would rally to the support of ordered government, and trade unionism would be smashed from top to bottom.—(Page 5.)

ABROAD.

In announcing a Budget surplus of £4,610,000, the Australian Commonwealth Treasurer said that it was proposed to reduce income tax by 12½ per cent., increase old age pensions to £1 a week, and abolish the entertainments tax of tickets priced at 2s. 6d. and under.—(Page 5.)

Nine persons were killed and 160 injured owing to the derailment of a Paris-Boulogne express at Amiens yesterday.—(Page 5.)

SPORTING.

At Tramore yesterday Noble Prince won the Strand Plate, Rapid River the Guillamene Plate, Brendan's Glory the Stayers' Plate, Green Gorse the Stewards' Plate, Dinia the Doneraile Plate and Ronald Fox the Widger Memorial Cup.—(Page 8.)

At Kempton Park Anne Clifford won the Maiden Plate.—(Page 8.)

At Redcar Ornamentation won the Redcar Handicap.—(Page 8.)

FINANCIAL

London Stocks were easier, with a steady tone. Courtaulds were more subdued, but Dunlops were a strong spot all day.—(Page 9.)

Lombard street was well supplied with funds, and overnight loans were made at 3½ per cent. down to 3¼ per cent. Discount rates were easier.—(Page 9.)

In Dublin, Guinness Shares improved to 68 15-16, and Loan to 66, and Compensation Stock to 93. Great Northern Deb. fell 3¼ to 61¼. Courtaulds were steadier.—(Page 9.)

Danger and Opportunity.

In public meeting the employers of Dublin have pledged their organised support to the coal merchants, who are now at grips with Mr. Larkin's union. There is no altruism in the promise; for here is no ordinary dispute between Capital and Labour. On this occasion, indeed, the official Labour body—recognised by the Irish Labour Party and the Trades Union Congress—makes common cause with the employers. It is acting wisely; for Mr. Larkin's challenge is a challenge to the whole mass of citizens whose very existence depends on the maintenance of constitutional methods in government and in business. The tactics which forced the coal merchants to close their yards are merely one part of a deliberate plan to establish the worst, because the most irresponsible, form of dictatorship and to destroy the very foundations of society in this newly-founded and as yet unwelded State. If the Workers' Union defeats the coal trade to-morrow, other industries—the shipping trade, for instance—may be at its mercy within the next few months, and all the trade and commerce of the Irish capital may collapse in ruin. Mr. Larkin, who does not conceal his association with a malignant and alien power, has chosen his time cunningly. He has precipitated this crisis at a moment when the national mind is beginning to recover from the confusions of the last few years, when new works of construction are being taken in hand and vital matters of economic development are in the balance. His triumph would be the triumph of anarchy in the Free State.

The citizens are not asked to support the employers in an attempt to compel the workers to join this or that union. The legitimate rights of all unions are recognised freely by the Employers' Federation. It is Mr. Larkin who assaults them today; and the citizens are invited to throw the whole weight of public opinion on the side of organised industry, which is indispensable to their welfare, and of those privileges which constitutional Labour has won through half a century's effort in the political and social fields. We hope and pray that the crisis may be short, and that all classes—especially the very poor—will be spared the hardships of angry conflict and dislocated trade; but one thing is certain. Short or long, the fight must be won so definitely that an end will have been made of the influences of industrial anarchy in Dublin. An indecisive result would be equivalent to defeat; for there can be no compromise with men who accept no law. Money may be required for the organisation of the public defence, and every contribution to the emergency fund which was opened yesterday will be a good investment. If volunteers are needed for the handling of any of the necessaries of life, the manhood of Dublin ought not to shirk the task. The Government, too, and the magistracy must do their part. It is notorious that workers have been the victims of acts of the grossest intimidation, and substantial complaints were made yesterday that the reasonable protection of the law was being withheld from them. Here if such complaints be true, is a very grave scandal.

The crisis has its opportunities as well as its dangers. Constitutional Labour and Capital in Dublin have ceased for the moment to hold each other at arms' length. Mr. Larkin's attack has compelled them to realise that their main interests are identical, and they are standing together in defence of those interests. Can they not improve the occasion by finding a means to remove or, at least, to abate their chronic causes of dispute? Yesterday Mr. David Barry recalled, in most timely fashion, the recent suggestion of a round-table conference between employers and workers for the frank discussion of their daily difficulties and problems. Mr. Johnson, the Secretary of the Labour Party, has accepted the proposal, and we hope that the conference will be held without further delay. We do not suppose that it would achieve the miracle of a perfect reconciliation between Capital and Labour in the Free State; but it could not fail to bring the two parties into closer and more sympathetic contact. Misunderstandings would be removed. Explanations would be forthcoming of points of view which now puzzle or offend. A basis of good-will might be laid for the whole course of future relations between employers and employed. Such an outcome of candid discussion would do more, perhaps, to defeat the aims of anarchy than can be attained by any methods of direct conflict. Ignorance, class bitterness and misconstruction of motives are the agitator's most profitable material. Banish them and most of his capacity for mischief will disappear. If the present crisis brings Capital and Labour together in fruitful conference, good will have come out of evil and the workers of discord will have raised a shrine to concord.

The French in Syria.

According to the official statement of the French Prime Minister, the military situation in Syria continues to be rather serious. Already the French forces have suffered eight hundred casualties, and the important post at Sueida is still beleaguered. Communication by telegraph is almost impossible, as wires have been cut throughout the province; but it is now possible to form a fairly accurate judgment of the condition of affairs that has been created by the rising in the Jebel Druse. When General Gouraud was Syrian High Commissioner in 1921 he made a pact with the civil and religious chieftains of the Druse tribes. Their territory was constituted an autonomous State, with its own Parliament, its own Budget and a special representative at Damascus. French authority was vested in the person of an officer attached to the Druse Administration. All went well until members of the ruling family began to fight among themselves. The French were forced to send a strong force of police to restore order, and the local "Sultan" Atrash was driven from the country. He took refuge in Transjordania, which is under a British mandate, and during the last two years he has not ceased to make mischief from the safety of his retreat. The French officer who was responsible for the suppression of the original fighting was Captain Carbillet, who seems to have become extremely unpopular among the tribes. In April of the present year General Sarrail visited Sueida, and was able to report that peace had been restored; but last month the "Sultan" Atrash got to work again. He demanded a larger measure of autonomy from General Sarrail, and when his request was refused proceeded promptly to attack Captain Carbillet, who was compelled to seek safety in the citadel of Sueida. He and a small band of Algerian tirailleurs are still isolated in this citadel, and so far all attempts to relieve the little garrison have failed. The French punitive expedition is using aeroplanes and field artillery, but the Druses, like the Riffs, are extremely mobile. The Druse rebellion has been precipitated by the success of Abdel Krim in Morocco; and all sorts of outside influences have been at work to foment disaffection in Islam. Moscow is keeping a watchful eye on the Middle East, and does not care very much whether Britain or France is the victim so long as rebellion is maintained in being. The problems of government in this part of the world are likely to become increasingly difficult during the next few years. The Mosul question is certain to create trouble, Palestine is seething with unrest, and there is a danger of prolonged disturbances in Syria. French and British interests are identical in the Middle East. Peace and stability are their common aim. In order to achieve it they must support each other loyally and present a united front to the forces of disintegration.

The Prince's Tour.

To-day the Prince of Wales will arrive at Montevideo to inaugurate his South American tour. Spanish-America promises to His Royal Highness as cordial a welcome as the British Colonies and Dominions themselves; for his popularity has gone before him. The Prince's triumphant progress through the new lands overseas stirs the imagination. Dusky tribes have clamoured and rugged colonists have prepared a homely welcome for the heir to the Throne of the British Commonwealth; and many must have thought, as they saw these things, of Roman Emperors gripping by sheer force of personality the loyalty of barbarian legions and welding civilised order out of chaos. As the Prince walked beside the graves of Boer and Briton in the stricken veldt and laid his tribute on the grave of President Kruger, the quarrels of the past received heroic reconciliation and became but

. . . . old unhappy far-off things
And battles long ago.

It fell to the Prince in South Africa to utter a significant phrase regarding the future destiny of the nations which Britain founded, and the world sees him to-day as the Royal protagonist of the new lands. That, doubtless, is the secret of South America's eagerness to greet the youthful representative of an ancient monarchy, seeing in him the Old World awake to the aspirations of the New. The South American nations possess art and literature that are distinguished from those of Europe only by their exuberance. They have maintained the refinements of European civilisation. They suffer, however, from a political instability, due mainly to their lack of participation in a larger political unity. The Prince of Wales in South Africa showed how nationhood and the larger brotherhood can be combined. The unity of the British Commonwealth is not selfish and oppressive, but voluntary and pacific. Foreign lands may see in it the beginnings of the federation of humanity. South America welcomes the Royal pioneer of co-operation between the races and tongues and classes of mankind.

Disillusionment.

It is one of the minor tragedies of life that, as one grows older, one continues to shed beliefs often laboriously acquired. The average boy's first intelligent glance upon the heavens will convince him that the sun goes round the earth—an opinion of which he will be sadly and, perhaps, painfully disabused. Even when school days are far behind, the unlearning process persists. Herr Einstein—or, more accurately, the multitudinous interpretations of his theory—has upset the first principles of many a bright young mathematician; and recently a distinguished astronomer dared to say that the moon exercises no influence whatever on the tides, and that the popular belief to that effect is merely another example of the *post hoc ergo propter hoc* fallacy. This is sufficiently terrible, but the iconoclasts go still further. A serious disappearance of fish—especially of mackerel and whiting, which are not migratory—has been reported from Folkestone. The cry went up immediately that it had been caused by the discharge of oil from steamers and the disturbance made by the steamers themselves. This view, however, is not shared by the Ministry of Agriculture and Fisheries. "We have made experiments by pouring oil into the fish tanks at our laboratory at Alresford," said an official of the Ministry; "and, if anything, the fish seem rather to like than to dislike it." The statement opens for this country a future bright with prospects. If fish like oil, may it not be possible that they will thrive on electricity? In that event the Shannon scheme, far from being a destructive factor, may raise the standard of Irish inland fisheries to a height of which we had not dreamed.

THE DUKE OF YORK.

SUGGESTED INVITATION TO AUSTRALIA'S CAPITAL.

MELBOURNE, Thursday.

Mr. Bruce, Prime Minister of the Commonwealth, promised to-day in the House of Representatives to consider the suggestion that the Duke of York should be invited to open the Federal Parliament at the new capital, Canberra, on Foundation Day, 1926.—(Reuter.)

NEW LONDON PLAY.

"NO. 17" AT THE NEW THEATRE.

FROM OUR OWN CORRESPONDENT.

LONDON, Thursday.

The new play produced last night at the New Theatre is a first-class crook mystery affair, admirably produced and acted. It is full of thrills, action and humour, and the author, Mr. J. Jefferson Farjeon, is to be congratulated on having written a jolly melodramatic piece of nonsense.

The play deals with the adventures of a Cockney sailor, who, one foggy night, wanders into a dilapidated house where he finds a corpse. In terror he rushes out into the friendly arms of a young man, who happens to be passing. They return to investigate and are soon mixed up in all sorts of weird happenings. Through it all the young man preserves an air of the utmost *sangfroid*, while the sailor man, who is on the verge of hysterics, makes the most naive and humorous remarks imaginable. It is all very good fun, and provides hilarious entertainment.

Mr. Leon M. Lion gives an excellent study of the sailor. His portrayal of the part is distinctly clever. Mr. Nicholas Hannen, Miss Nora Swinburne, Mr. Fred Groves, and Mr. James Lindsay give Mr. Lion adequate support.

TEXTILE DISPUTE.

CONFERENCE ADJOURNED.

It was learned last evening that the committee representing the Special Industrial Disputes' Committee of the General Council of the Trade Union Congress met the Negotiating Committee of the trade unions involved in the dispute yesterday, and received a report from them on the progress of the negotiations. The committee are of opinion that the differences between the two parties have been narrowed down to such a point that it ought to be possible to keep them in direct contact until a settlement is reached.

The committee, whose members are Messrs. E. L. Poulton, Ben Tillett, A. G. Walkden, J. Marchbank, and Walter M. Citrine, will keep in close touch with the proceedings.

Shortly after seven o'clock it was officially announced that the Minister had met both sides and that the conferences had been adjourned until 10.30 o'clock this morning.

FREE STATE TRADE.

ENGLISH PRESS COMMENTS.

The official returns of the Free State's exports and imports during the first five months of this year has caused a keen discussion not only in this country, but in England. Yesterday the *Evening Standard* made the following comment:—

"It would take a very careful examination to establish the real significance of the trade returns of the Irish Free State, just published, but on a cursory glance they appear disquieting. The comparatively mild protective measures taken by the Irish Government have, apparently, not had the intended effect either in revenue or in developing local industry, because though the cash value of the import of boots and shoes has declined by nearly £2,000, the actual number of pairs of boots has increased by nearly 12,000. The British manufacturer has obviously met the protective duty much more than half-way.

"The most disquieting feature is that Ireland, which used to be next to Denmark, the chief butter and bacon producing country for its size in Europe, is now importing more than it exports in these commodities. It must, of course, be remembered that the division of the inland into Free State and Ulster produced economic conditions of a complex kind. Division, emigration and the inclination of the ordinary Irishman to pursue a career of public employment rather than private enterprise, are producing a situation in Ireland which might easily become very serious."

The *Westminster Gazette* of yesterday said that the figures regarding the imports of boots were "a striking object-lesson in the practical results of Protection. Mr. Blythe, in introducing his last Budget, insisted that he was only applying Protection as an experiment, and we cannot believe that the Irish public have been enjoying it. The ostensible object of the various tariffs imposed by the Irish Government was to stimulate Irish industry. It was openly acknowledged that the existing industries could not possibly expand fast enough to supply the home market, and in the meantime the protective duties were to provide revenue by taxing the imports which would have to come in. Mr. Blythe claimed last April that the boot tax had 'stimulated production to a remarkable degree.' But the returns which have just been published for the first five months of this year certainly do not suggest that this artificial progress has been maintained."

THE SENATE ELECTION.

PANEL TO BE EXHIBITED AT ALL POST OFFICES.

The Post Office Gazette states:—It has been arranged with the Department of Local Government and Public Health that a copy of the poster containing the Panel for the forthcoming Senate Election shall be exhibited at all Post Offices throughout Saorstat Eireann. The posters will be distributed shortly by the Stores Branch, and they should remain on exhibit in a prominent position until the close of the poll on the evening of the 17th September next. Further copies should be ordered as necessary to replace any destroyed or defaced.

COURT AND PERSONAL.

The Empress Marie Feodorovna of Russia will be one of the sponsors of the infant daughter of Mr. W. B. Leeds and his wife, Princess Zenia, whose baptism will take place shortly at the American Cathedral in Paris. Another sponsor will be the Crown Princess of Rumania, who has just returned to Bucarest.

The King of Rumania is in Paris, where Queen Marie and Princess Ileana will join him on the conclusion of their visit to the Grand Duchess Cyrill of Russia, and will accompany him to their château in Switzerland for a short stay before their return to Bucarest. Princess Ileana will return to London in the middle of September.

The Queen of the Belgians has given Mr. Philip de Laszlo a commission to paint her portrait, and during her recent visit to the Duke of Duchess of Portland, at Welbeck Abbey, gave the artist several sittings.

Field-Marshal Lord Plumer, accompanied by Lady Plumer, will leave Tilbury to-day for Jerusalem, to take up his appointment as High Commissioner of Palestine.

Comte and Comtesse André de Limur, who rented Englemere, near Ascot, from Countess Rancliffe this summer, will remain there till the end of September. Lady Headley sailed for Australia yesterday, and will be away for six months. The Earl of Albemarle and Lord Annaly have sailed with Sir William Portal on his yacht, Valdora. Sir Philip and Lady Freeman are on their way to South America in the Almanzora. The Hon. Lady Ward will leave shortly for the United States. Lord Queenborough has arrived at Ryde on his steam yacht, Tuscarora.

The Marchioness of Donegall has left London for the Continent, and will remain abroad for some weeks. The Duke of Leeds has left Cowes for Plymouth on his steam yacht, Aries, and the Earl of Mount Edgcumbe and Sir Hercules Langrishe have accompanied him on the cruise. Lord and Lady Airedale, the Hon. Angela Kitson, Lord Hunter, Lord Marshall, and Sir George and Lady Sutton are among the latest arrivals at Gleneagles, Perthshire.

Dieppe continues to attract crowds of visitors. Among the recent arrivals are Mary Countess of Longford and the Ladies Pakenham, Lord Rothermere and party, Lord Dewar, Lady James Douglas, Sir Robert Younger, Lady Glory Lewis, Mr. and Mrs. Harvey Staunton, Mr. and Mrs. L. Webster and party, Sir John and Lady Ellerman, Mr. and Mrs. J. W. Dennis and Mr. J. S. Irwin.

At the recent meeting of the Cowes Golf Club, of which Sir Godfrey Baring is President and the Duke of Leeds and the Earl of Iveagh are Vice-Presidents, Lord Dorchester was unanimously elected captain of the club, which has a very large membership.

The marriage arranged between Mr. F. A. Poulden and Miss Dorothy E. Landey will take place in St. Patrick's Cathedral, Killala, on August the 19th.

Dr. J. J. Ryan will be absent from 85 Lower Leeson street until the end of the month.

Dr. Augustine P. MacMahon has left Kimberley, Terenure road, until 24th inst.

L. J. Curtin, M.D., has left town for four weeks.

Many lovely New Autumn Tints are featured in the latest delivery of Silk Stockings at Switzer's, Grafton street; also new effects in Marls and Checks.

Women of taste and discrimination are visiting the new department at Switzer's, Grafton street, where Cro Pearls are displayed exclusively.

New Velours for Early Autumn. Lovely shades of Cedarwood, Nut, New Blue, Watercress, Nattier, Cyclamen, Beaver, Mahogany, etc. New shapes.—W. Holmes, Dublin, Ltd., 69, 70, 71 Sth. Gt. George's st.

Great Reductions in Gowns and Two-Piece Suits.—Barrett and Heade, 5 Dawson street.

PASSENGERS ON ROYAL MAIL STEAMERS.

Arrivals:—Miss E. M. Sherwood, W. F. and Mrs. Montegomery, Dr. R. A. Reynolds, H. Digby Morton, Dorothy Neville, Lucia and Terence Morton, H. Parker, John C. Mitchell, Paul and Mrs. Bernard, Dr. Vincent J. O'Toole, Mrs. R. W. Young, H. C. Backhouse, the Rev. Dean Cowell, Charles Clauson, Dr. Grimstaze, Basil Kennedy, E. C. and Mrs. H. C. D. Mills, Miss P. Miller, John R. Hill.

Departures:—Miss G. Drury, Miss E. Thompson, Mrs. Alfred and Miss Doreen Pearson, Kendal Browne, Dr. H. W. Mason, Captain H. Jones, K.S.L.I.; F. L. Littlewood, Mrs. and Miss Carmel Cantwell, Lt.-Col. Lewis Downey, Charles Bewley, Miss May Verdin, Mrs. Maynard Sinton, Dr. and Mrs. H., and Miss I. Carson Smyth; Donald S. Pringle, George E. Lyons, Frederick E. Jones, R. B. Fagan, V. Jeffery, Humphrey and Mrs. Stevenson, D. E. Tobin, Basil H. Susan Fennell, Mrs. W. P. A. Robinson, Miss H. L. Graham, E. McGonigal, Rector Arbuil, Dr. and Mrs. Joseph Brennan, John J. Mr. J. J. and Miss M. G. Jameson Johnston, Meagher, Misses H. and E. B. Mooney, J. E. and Mrs. Jolley, G. C. Bloxham, Miss D. Gouding, Miss V. Balfe, G. Drury, R.N.

Other Arrivals at Departures will be found in "Dublin and the Provinces."

New Model Frocks, Costumes, Coats and Millinery on view at Mc Birney's. Irish-made Furniture and Carpets.—Millar and Beatty, Ltd., 14 Grafton street.

Mr. Allerdyce will be here for a few weeks, and is now taking orders for Habits.—Mumford, 18 Suffolk street, Dublin.

Special show of Autumn Millinery Models on to-day and to-morrow. Prices from 39s. 6d.—Davis and Co., 45 Grafton street.

WEATHER FORECAST.

General Inference.—A trough of relatively low pressure over the British Isles is filling up, and a large anticyclone is spreading in from the Atlantic. A complete change to settled, fair weather is indicated, but a good deal of cloud and local drizzle will probably persist for another 24 hours in Eastern England. — Wind between north-east, light to moderate, and north and morning mist; rather warm; fair; local S.W. Seaboard; Irish Sea and St. George's Channel. — Wind north-east, light to moderate; north to fair; visibility good; sea slight.

Dixon and Hempenstall, Barometers and Forecasters, 12 Suffolk street, Dublin.—(Advt.)

D

FIRM STAND AGAINST A LABOUR DICTATORSHIP.

DUBLIN EMPLOYERS MEET.

A FIGHTING FUND TO SUPPORT THE COAL MERCHANTS.

CAUSES OF THE CRISIS.

A FIGHTING fund has been opened by the Dublin employers in view of the present labour crisis, which was discussed at a representative public meeting of employers at the Engineers' Hall, Dawson street, yesterday. It was pointed out that, although the question of wages and conditions of employment was not involved, the commerce and industry of the city were menaced by a claim of one union to dictate what men shall be employed.

If this claim were conceded, it was pointed out, the employers would become recruiting agents for one particular union. The coal trade was the only one involved at present, but if the merchants surrendered in this dispute, other employers would have to submit one after the other. For that reason the employers have decided to take common action and support the coal merchants.

WHY THE MEETING WAS CALLED.

HISTORY OF THE CRISIS.

Mr. Charles McGloughlin, the chairman of J. and C. McGloughlin, Ltd., who presided, recalled that a meeting of Dublin employers was held in November last at a time of crisis in the cross-Channel shipping. That crisis was brought about by the Workers' Union dictating as to whose goods should be handled in the cross-Channel trade and whose should not. The union sent a deputation to one of the largest firms in the city and told them that their men would have to join that union, or none of their goods would be shipped to or from Dublin. To avert the crisis a committee called a meeting of employers together to support the shippers, and a pledge was agreed to that the employers of Dublin would insist on having their legitimate instructions carried out by their employés.

The same committee called together the present meeting under very similar circumstances. The emergency committee had since November last held a great many meetings and had secured a large number of signatures to the pledge agreed to, and they had strengthened and consolidated some of the smaller trade organisations. One result of the committee's activities was that the coal owners of Dublin are now ninety-nine per cent. organised. A trade with ninety-nine per cent. of its members organised was worthy of the support of the commercial community of Dublin. (Hear, hear.)

REASON FOR EMPLOYERS' ACTION.

He was sure that everyone of those present was familiar with the numerous dislocations of business for the last twelve months through the interference of the Workers' Union with other workers. That, and not any trouble between employers and employés, was the cause of the dislocation of business. The culmination came with the absolute refusal on the part of the Workers' Union to do any work in the coal industry with members of the Transport Workers' Union. In those circumstances the coal merchants decided to stop business until the dispute between the two unions was in some way adjusted. There was no prospect of such an ajustment, and it was now up to the employers to take a hand in the adjustment in another way.

The chief of the Workers' Union had announced, both in public and in conference with the coal employers that no members of his union will be allowed to work in the coal trade with any Transport Union man. He was quite at liberty to say that, but he went further, and by intimidation and assault of the grossest kind, he was endeavouring to prevent other workers of any description doing the work that he would not allow his own men to do.

TAKING CONTROL.

In October last the attitude of the same individual was to take certain employers one by one and force their men into his union. His plan was to make use of the employers as recruiting agents for his union. It was obvious that his next step would be to force any employer to carry out his orders in the same business. He thought he had sufficient strength in the shipping industry to force his demands, and, having secured that key industry, to control the whole industries of the city. But coal was an even more vital industry, so that the position to-day was exactly similar to what it was in November last, only perhaps more dangerous.

"His object is obvious from all the actions of his union: to control the industries of the city, then those of the country, and, finally, the country itself. It is evident that anyone who controls the industries of a country controls the country. I am confident, however, that the people of this country, the employers and workers alike, who have sacrificed so much to wrest the government of the country from a friendly neighbour, are not going to let it fall into the hands of an individual, a dictator of the most reactionary kind. I would be surprised if the people who spent so much to get the country into their own hands will hand it over to a dictator."

FINANCIAL SUPPORT.

On the last occasion of a meeting of the kind the employers of Dublin were asked for nothing more than their moral support. Now they would be asked for their financial support in addition. The present position was very serious; indeed, the situation was more acute than ever before, and they would have to put their pockets, as well as their backs and their hearts, into coping with it.

THE RESOLUTION.

MR. DAVID BARRY ON THE DICTATORSHIP.

Mr. David Barry, managing director of the British and Irish Steam Packet Company, proposed the first resolution, which was as follows:—

"That this meeting of Dublin employers, having learned of the conditions which at present exist in connection with the coal industry, created by the action of the Workers' Union of Ireland by its refusal to work with members of other unions, and regarding the position as one of great public importance for the trade of the city and country, undertakes to give organised support to employers and constitutional labour, so that liberty of action should be secured for employers and labour, irrespective of the union to which any worker may belong."

Mr. Barry said that it was unnecessary to remind his audience of the very serious situation which had existed in the docks in October and November last, and of the result of the solidarity of employers on that occasion. Since then there had been no trouble in the docks so far as the cross-Channel trade was concerned. The only thing that had been insisted on by the employers was that the men should carry out the instructions of their employers. The employers, on the other hand, had carried out the agreement with the men—a fair day's pay on fair conditions for a fair day's work.

LIBERTY OF ACTION.

The necessity for the present meeting, he thought, would not be a surprise to anyone present, because it had been public property for many weeks past that trouble had come where the Workers' Union had got a footing in any industry.

He mentioned a few instances, such as the Marine building trouble, which lasted for a very long time, and the Inchicore trouble, which also lasted for a very long time, and which was met by the Great Southern Railway Company doing as the merchants there were now asked to do. The men must obey all reasonable instructions and work together, irrespective of any union. In other words, the employers were not going to become recruiting agents for any one union or another.

"We say," said Mr. Barry, "the workingman must have liberty of thought and liberty of action; but it is not the business of the employé to dictate to any employer or to dictate what union he shall belong to."

The employers claimed the same liberty and the same right to organise themselves for the same protection against tyranny and Bolshevism.

NO WAGE ISSUE.

The same trouble occurred in the Fish Market, in the carriers' dispute, and in other trades, and it had happened in Rourke's bakery. Now they had trouble in the coal trade. The Workers' Union refused to allow their men to deliver coal to Rourke's bakery on the ground that the men in that bakery would not work with members of the Transport Union.

The coal trade said to the Workers' Union that they would not tolerate any interference with their work, and that their men would have to deliver coal to the places ordered. They said that if the men did not do so they would close their yards.

Dealing with the trouble that led eventually to the closing of the yards, Mr. Barry said that the coal merchants could have taken the line of least resistance and said that only members of the Workers' Union were entitled to work in their employment; but, realising their onerous responsibility, they said: "No; we cannot interfere between two unions."

On previous occasions it had been necessary for employers and for the public to resist the claims of organised labour to unreasonable rates of wages or conditions of work. Upon this occasion there was no such issue. The events which compelled the coal merchants to suspend their business—and which now threatened to paralyse the entire commercial life of Dublin—had nothing to do with wages or conditions of work. They arose entirely from a series of domestic disputes and rivalries between the Irish Transport Workers' Union and the new organisation formed and led by Mr. James Larkin.

"DICTATORSHIP."

The resolution which he had submitted stated that Mr. Larkin's union refused to work with members of other unions. In other words, that Mr. Larkin demands the right to become the sole dictator of the wage-earners of Dublin. If that claim succeeds, not only the workers, but the public, could be held to ransom by the decree of an individual.

"Such a claim will not admit, whoever the individual may be," said Mr. Barry. "It is our intention to resist it at any cost.

"We have had our disputes—sometimes very serious and bitter disputes—with the Transport Workers' Union. We shall probably have similar disputes again. But we recognise that the Transport Workers' Union, however unreasonable its leaders may be on occasions, stands for constitutional methods. It is a body recognised by the Irish Labour Party and the Trades Union Congress. Not only are we prepared to deal with that particular body, but with any other union which is similarly organised."

They had now arrived at the point when not alone the employers, but the working men and citizens, of Dublin must face the issue raised by Mr. Larkin. The moment had come to decide clearly and finally between anarchy and order. That was the only issue at stake. Whatever else might be charged against the employers of Dublin, it could not be suggested that they desired a conflict with any labour organisation. They knew how serious the result might be for many of them who were hardly able to hold out against existing adverse trade conditions.

A ROUND TABLE CONFERENCE.

Their vital interest was to strain every point for peaceful co-operation with the workers in the work of rebuilding the industrial and commercial life of their country. But there was a price which neither they, nor the citizens generally, could afford to pay. They would not sacrifice their reasonable freedom within the Constitution. They would not parley with claims to dictatorship, nor would they postpone their claim to the measure of freedom which was absolutely necessary to the conduct of their commercial and public affairs. When that claim was conceded by Mr. Larkin the present crisis would be at an end, and they could resume the discussion of other matters.

He would like to refer to the proposal recently made by Mr. John Good in the Dail. Mr. Good suggested a round table conference between the employers and the representatives of labour, at which their mutual difficulties might be frankly discussed. The Leader of the Labour Party had publicly accepted that proposal, and he (Mr. Barry) was confident that every person in the Dail hoped that means would be found, without delay, to bring the conference into being. It was by such means, and not by revolutionary methods, that they could secure national stability and the welfare, both of wage-earners and employers.

PEACE WANTED.

"We seek peace," added Mr. Barry. "We shall use every means, short of surrender to a dictatorship, to secure peace. The immediate issue is for the members of Mr. Larkin's Union. We have nothing to concede on that issue."

It was no fiery cross that he was putting before them. He realised the very seriousness of the position, and he wanted individual employers to realise their responsibilities as well. Mr. Larkin, by organising his men, had been able to tie up the coal trade in Dublin, with the result that the poor to-day were suffering unduly. What coal was being delivered to-day was being paid for by the poor at ransom prices. The "profiteering" side existed to the poor for their daily needs was something deplorable.

The gravity of the position was very serious, but there was a silver cloud, and that silver cloud rested entirely with the employers. He wanted to put it to them with all the earnestness that he could command that the time had arrived for the organisation of employers in Dublin, and unless employers did come together in their mutual interests such things as the coal trouble, the bakers' dispute, the shipping dispute and a hundred and one other disputes that were in the offing would occur from time to time. They must be ready for unconstitutional attack when it came.

They had no objection to Mr. Larkin as an individual or to any individual organisation of men as a trade union, but they did object to Mr. Larkin's Bolshevist methods, because he had admitted that he was leading the workers of Dublin by Soviet money from Russia. That was one of the most momentous occasions on which employers had ever met. He thought that they were doing their best to guide the ship of State and to guide the nation and industries to recover their markets, and all that they wanted was to be allowed to continue peaceful co-operation with everyone for the good of the country, for the good of the employer, and also for the good of the workers.

There had been a great deal of intimidation within the last few months. Intimidatory tactics had been adopted by this new union. On Friday last arrangements were made to discharge coal, and on Saturday morning men who were willing to work were afraid to start on account of the intimidatory tactics of the Workers' Union, with the result that the ships were kept idle. They would have seen that in the Police Courts a follower of Mr. Larkin was charged before one of the magistrates for intimidation. He considered

(Continued on Page 6, Column 3.)

THE SHANNON CONTRACT.

SIGNED IN DUBLIN YESTERDAY.

THE QUESTION OF FINANCE.

MINISTER'S OPTIMISM ABOUT LOAN.

YESTERDAY, after two months of negotiation, the 'contract for the Shannon hydro-electric scheme was signed at Government Buildings. The contract, which involves the expenditure of £2,500,000, was signed by Dr. Wallem, on behalf of Messrs. Siemens-Schuckert, and by Mr. Patrick McGilligan, Minister of Industry and Commerce, on behalf of the Free State Government.

The sum mentioned represents the cost of the civil engineering and constructional work in connection with the harnessing of the river. The balance of the amount needed for the scheme—the total cost is estimated at £5,200,000—will go on organisation and distribution expenses.

Having signed the contract, the Government now is faced with the problem of finding the money for the project. It seems to be the opinion of the Minister for Finance that the Government will not need to go a-borrowing before another nine or ten months have elapsed. It may be recalled that in May last the Dail passed a resolution imposing two charges on the Central Fund. The first provided for the making of advances not exceeding £5,200,000 to a separate fund, which will be established for the purposes of the scheme. The second charge on the Central Fund related to the sums which the Exchequer may borrow for the purpose of the separate fund.

THE INTEREST.

President Cosgrave stated at the time that the interest on the securities issued would "bear a very close relation to what has to be paid on the market for the issue of National loan." Pressed to state whether he meant 5½ per cent., the President said that it would be "something like that." In the event of a more favourable financial market arising in the meantime, he added, it might be lower.

Mr. Blythe on the same occasion said that to raise £5,250,000 over three or four years—that is the proposal—would not present "the slightest difficulty." It is mentioned that in the first year of the scheme the expenditure would be about £600,000, in the second year £700,000, and in the third year something higher.

A GOOD THING.

He declared that it was very good to be in a position to borrow for capital expenditure. After all, it should be remembered that the Free State had at least 150 or 160 millions invested abroad, and when money was raised for a purpose like the Shannon scheme a good deal of the money invested abroad would be brought home.

Another thing was that the whole amount spent on the construction of the works would not go out of the Exchequer without hope of return. "Before the canal is dug a good deal of tobacco will be smoked and a good deal of porter will be drunk, and I think we may anticipate a distinct stimulus to the gathering of revenue from the time the work is under construction."

Needless to say, not every member of the Dail shared the optimism of the Minister for Finance. It remains to be seen in the next six or ten months to what extent the Minister's optimism has been justified.

COSSACKS IN BELFAST.

4,000 ATTEND OPENING PERFORMANCE.

Four thousand people witnessed the Cossack troupe's opening performance last evening at the Balmoral Show Grounds, Belfast.

The Cossacks were due to arrive in Belfast at 11.30 a.m. yesterday, but did not reach the city until 1 o'clock. The special train in which they travelled from Dublin had been held up at various points in order that it might not interfere with ordinary through trains and local traffic.

The arrival, unfortunately, entailed a departure from the street parade, as originally arranged. However, the Cossacks paraded some of the principal streets, including Victoria street, Royal avenue and High street, in the centre of the city. Dense crowds lined the side walks, and were much impressed with the spectacular turn-out of the Cossacks, to whom they accorded a great reception.

In the show grounds later, the daring and skilled horsemanship of the riders thrilled the spectators, who were most demonstrative in their applause. The singing of the choir and the dancing won whole-hearted appreciation.

The Cossacks are remaining in Belfast until Monday, giving two performances daily during their stay.

YOUTHFUL BATHERS.

TWO BOYS DROWNED IN THE NORTH.

Two fatal bathing accidents occurred in Northern Ireland on Wednesday evening, the victims in each case being boys aged sixteen.

William John Shanks, of Shankhill street, Lurgan, was drowned in the County Council quarry at Taghnevan, near Lurgan. He had been swimming with seven or eight boys of about his own age, and had left his clothes on the opposite side of the quarry. When the others got out to dress on the bank he dived into the water again to recover his clothes. He was about ten yards from the bank when he disappeared. His companions swam to the spot, and were joined later by other swimmers, but no trace of Shanks was found. The body was recovered with the aid of a grapple at about 10 p.m.

John McCort, of Ballycraigy, about two miles from Ballymena, was drowned while bathing in a small stream on the lands of Mr. David Foster, at a point about 100 yards from his own home. At an inquest yesterday a schoolboy, who was with McCort on the occasion, gave evidence that the latter could swim only a little. He told the witness that he could "nearly swim now," and swam out to the deep part, where he got into difficulties. The witness tried to pull him out, but failed.

MOTHER POISONED.

CHILD'S BODY FOUND IN GARDEN.

Mrs. Alice Rhoda Hammerton, a guest at Rusthall Lodge, the residence of Mr. Frank Fremlin, a brewer, failed to appear at dinner on Wednesday evening, and after waiting some time a member of the household went to her bedroom and found the door locked.

The door was forced open, and Mrs. Hammerton was discovered lying unconscious on the bed, fully clothed, with the exception of her shoes. A doctor found that she had swallowed crude carbolic acid. She remained in a critical condition for many hours.

Later in the evening it was found that Mrs. Hammerton's three-year-old daughter, Jean, was missing. A search was instituted in the grounds, and after a considerable time an employé, Arthur Latter, found the dead body in a clump of laurels behind a steep bank. The throat was cut from ear to ear.

A report issued by the Tunbridge Wells police last night states that a guard is on duty at Rusthall Lodge, as Mrs. Hammerton is too ill to be moved. Mrs. Hammerton is a second cousin of Mr. Fremlin's wife.

RIOT IN BERLIN.

BERLIN, Thursday.

In collisions here to-day between Communist demonstrators and the police a Communist was killed. A policeman was wounded.—(Reuter.)

ORDERS FOR COAL

TO BE TAKEN TO-DAY IN DUBLIN.

NO DISTURBANCES AT THE DOCKS.

FOLLOWING on the meeting of Dublin employers in the Engineers' Hall yesterday, the Coal Merchants' Association are making all arrangements for the distribution and delivery of coal. An advertisement appears elsewhere in our columns to-day, stating that

The Dublin Coal Merchants' Association begs to announce that they will open an office to-day at 5 Pearse street, where coal supplies can be arranged.

This announcement will be received by the manufacturers, general traders and the public with satisfaction and relief, since it comes at the very moment when the former were contemplating the drastic action of closing down their factories and works.

"A HEALTHY CHANGE."

"The aspect of the whole position has changed to such a degree that we are now prepared to give out supplies of coal to any quantity. This we were not prepared to do up to to-day. Altogether it is a very healthy change."

This statement was made by a prominent member of the Coal Merchants' Association, who was speaking officially to an *Irish Times* representative last night.

They did not know, however, he added, in warning, one day ahead what was going to happen or what change might occur in the situation.

For the present, he continued, the Coal Merchants' Association would confine itself to opening its yards for the supply of coal.

BIG STOCKS OF COAL.

The stocks of coal belonging to the merchants in the Association in the different yards and wharves in the city are very great, mostly on account of the accumulation during the last five or six weeks. They are quite sufficient to last for a long period at this time of the year. Of course there will, he said, be big demands on the Association for large quantities of coal, but there are still four open coal vessels in the harbour, containing nearly ten thousand tons of coal, awaiting their turn to be unloaded.

The Association, which is acting for the present on behalf of the coal merchants of the city, has been, and is now, receiving a considerable number of big orders. Many of these come from public departments.

The householders, of course, were unable for the last few weeks to get any coal at all at any price, because the hawkers had not been able to get supplies after the first week or two from either the couple of small merchants outside the Association or from the neighbouring ports.

WORKERS WHO ARE WANTED.

The work of unloading the coal vessels in the harbour was, he said, being carried out with all possible expedition.

The Association had already received several hundreds of applications for employment on the ships and in the yards. The men who were at present engaged in the work were experienced "diggers," and they wanted others. A suitable men. Besides this class of worker, they required as many dockers and draymen as will come forward.

"As soon as we have a sufficient number of workers of the latter kind," he declared, "the delivery of the coal will be effected.

Meanwhile, the hawkers will be supplied to-day with any quantity of coal they want.

"These men," he emphasised, "will have no excuse for charging exorbitant prices, as they have been doing, because we will give them the coal at a reasonable price."

The high prices they did charge, he remarked, were not so outlandish, when it was considered that often they had to get their supplies from a country district at big expense, and even in the city they paid heavily for what they got.

NO DISTURBANCES.

The work of unloading the colliers lying undischarged in the harbour is proceeding, and no disturbances of any kind have, so far, taken place.

The work of clearing two vessels concluded last night, when they both departed for England.

The men engaged on these will start discharging two other ships to-day, one in the Custom House Docks, for Messrs. Nicholl, and the other at Ringsend.

Altogether of the twenty colliers held up when the coal yards were first closed, only fourteen now remain undischarged. Four of these, it will be remembered, were despatched for other destinations during the first week.

The delay in discharging these colliers has entailed the merchants in considerable expense.

A strong force of Civic Guards were on duty at both docks again yesterday, and it is understood that this precautionary measure will be continued for some time.

ANOTHER DUBLIN FIRE.

DOCK MILLING PREMISES INVOLVED.

A considerable amount of damage was caused by an outbreak of fire in the premises of the Dock Milling Company, Barrow street, Dublin, early this morning.

The fire originated in the central portion of the building on the third floor, which is used as a sifting loft. The screen-man working in an adjacent portion of the building observed smoke issuing from a room used as a store. The Fire Brigade was summoned, and on arrival found the place already well ablaze, but they succeeded in getting the outbreak under control. The roof of the portion affected could not be saved, and it fell in, but the firemen were able to prevent the fire from extending to the screen room and other portions of the building.

A night staff was working in the mill for the first time for some weeks past, and its presence led to the discovery of the fire. The damage is not expected to cause any very lengthy cessation of work.

SECURITY PACT.

BRITISH CABINET APPROVES REPLY TO GERMANY.

It is understood that at yesterday's meeting the British Cabinet approved the agreement arrived at between Mr. Austen Chamberlain and M. Briand on the French Note in reply to Germany's security pact proposals. The Foreign Secretary placed before his colleagues a full copy of the French Note, with the amendments suggested by him and accepted by M. Briand. The Cabinet also, it is learned, congratulated Mr. Chamberlain on the rapidity with which the conversations had been concluded.

M. Briand arrived at the Quay d'Orsay, on his return from England, at 7 o'clock last evening (says Reuter). He declared that he was well satisfied with the results of his conversations with Mr. Austen Chamberlain. Complete agreement had been reached between the French and British Foreign Ministers with regard to the reply to be addressed to Germany concerning the security pact.

Reserve is being maintained in official circles here (says Reuter's Berlin Correspondent) regarding the outcome of the London conversations between Mr. Austen Chamberlain and M. Briand. The German Government will not define its attitude towards them until the Allies' Note has reached Berlin, which is not expected till next week. The British and French Press comments upon the conversations, which are extensively quoted here, do not give any reason to suppose that Germany's standpoint on the security question has triumphed. The report, for example, that Mr. Austen Chamberlain has agreed with M. Briand that Germany must enter the League of Nations unconditionally comes as somewhat of a shock, as also does the assertion that France may be permitted to make war against Germany without interference by the League of Nations in eventualities such as the massing of German troops near the demilitarised Rhineland zone.

PARIS TRAIN WRECK.

9 KILLED & 160 INJURED.

BOULOGNE EXPRESS DERAILED AT AMIENS.

DRIVER'S ARREST.

LEFT THE RAILS AT 65 MILES AN HOUR.

9 Dead.
3 Dying.
68 Seriously injured.
89 Injured.

THAT is the casualty list reported as the result of a terrible accident to the Boulogne express, which left Paris yesterday afternoon at three o'clock and was wrecked at Amiens.

The wrecked train, which was carrying first, second, and third-class passengers, was a relief to the regular boat train for first and second-class passengers only, which leaves the Gare du Nord at four o'clock, and the passengers, therefore, for the most part were travellers to the French coast resorts, but included a sprinkling of third-class passengers from England.

RELIEF WORK.

The accident was due to the excessive speed of the train, which entered the station at about 65 miles an hour, instead of the usual 26, with the result that the sudden application of the brakes caused the engine to jump the points. It left the rails, as did also a luggage van and seven third-class coaches. These were telescoped into a crumbling mass of woodwork.

The scene was appalling. Relief parties were immediately organised, and they were at work for hours extricating the killed and injured.

Eight bodies were recovered from the foremost coaches, as well as about fifty injured, who were taken to the hospitals in Amiens.

The damage to the permanent way was extensive, and the main artery between Paris and Lille was reduced to a single pair of metals.

A Scotsman, Mr. James Nicholson, described as about forty years of age, was injured.—(*Times* Paris telegram.)

Among the injured are two sisters named Mair, whose home is believed to be at Putney.—(*Reuter.*)

DRIVER'S ARREST.

The driver and the fireman were alive, but were in such a state of prostration that they were not fit to be questioned immediately after the accident. Subsequently the driver of the train, a railway man named Veraghe, was arrested.

M. Pierre Laval, the Minister of Public Works, left for the scene of the accident by the Lille express at 7.30 last evening.

No little consternation was felt by the crowd at the Gare du Nord in Paris, who were awaiting the return of M. Briand from England, when the news of the accident came through, followed by the announcement that M. Briand's train was much delayed. Contradictory reports had been received by the station staffs, who were uncertain which train had come to disaster.

M. BRIAND SEES THE WRECK.

The anxiety was allayed by the arrival of the boat express, with M. Briand and his companions on board.

It appeared that the express arrived at Amiens a few minutes after the accident, and was held up outside the station for a long time while the injured were being removed from the wreckage.

At length the boat express was shunted on to the only track which could be used, and slowly hauled through the station, showing to the horrified passengers the results of one of the worst accidents in France for a long time.

FIRE EXTINGUISHED.

FROM "THE TIMES" CORRESPONDENT.

PARIS, Thursday.

The express failed to take the points just outside Amiens Station and ran off the line while travelling at 60 miles an hour. The engine tender and nine carriages were piled one on top of another and completely wrecked, but mercifully a fire, which broke out among the *débris*, was speedily extinguished.

Although this express is not a boat-train, it is believed that a number of British tourists were among the passengers. The Central Hospital at Amiens reports that it has about 60 persons in the hospital, who were injured in the accident. Among them there is a Scotsman, Mr. James Nicholson, described as about 40 years of age. He is said to be the only British subject among the killed and injured.

CRIES OF THE INJURED.

FROM REUTER'S CORRESPONDENTS.

AMIENS, Thursday.

From what can be gathered here, the ill-fated express left Paris on time, but passengers would seem to have remarked upon the excessive speed of the train. When the train dashed into Amiens Station the wheels of the engine apparently jumped the points. The tender then left the rails, dragging with it the first eleven coaches. The other derailed coaches bumped over the permanent way until they were partially telescoped.

The guard's van behind the engine was reduced to splinters. The first passenger coach toppled over and the third coach telescoped into the second, while the fifth coach was piled upon the coach in front and badly damaged by the following coach.

Out of the mass of smashed timber and tangled ironwork could be heard the cries of the injured. The horror of the scene was increased when the fourth, fifth and sixth coaches caught fire.

First-aid parties were quickly organised from the staff and people in the station, and the Fire Brigade did splendid work in putting out the fire caused by the explosion of a gas cylinder.

A number of mangled bodies were found in the *débris* of the guard's van and another carriage, and were brought out amid great excitement. There was a painful scene when the body of a young man was being carried away. His wife made frantic efforts to reach the body, and had to be led away in a fainting condition.

LATE NEWS.

POPULAR BUDGET IN AUSTRALIA.

INCOME TAX REDUCED: PENSIONS INCREASED.

ENTERTAINMENT DUTY RELIEF.

Revenue exceeded expenditure by £4,610,000 in Australia during the financial year ended on June 30 last, and the Commonwealth Treasurer, in making his Budget statement yesterday, said that it was proposed to grant the following reliefs:—

Income tax reduction of 12½ per cent.
Abolition of entertainments tax on tickets priced at 2s. 6d. and under.
Increase of invalid and old age pensions to one pound a week.

[Invalid and old age pensions are granted at the age of 65 at such rates as the local Commissioner, to whom cases must be submitted, deems sufficient. In no case may the grant exceed £45 10s. a year, nor may the pensioner's whole income, including the pension, be more than £78 a year.]

TREASURER'S STATEMENT.

Mr. Page, the Treasurer, announced that the revenue for the year amounted to £68,985,000, while the expenditure was £65,836,000, showing a surplus of £4,610,000, including the balance of £1,591,000 brought forward from the Budget of the previous year.

A sum of £1,500,000 would be ear-marked for debt redemption. Other proposals were the extension of the war time profits tax to businesses liable to taxation after the passing of the 1924 Act, and the establishment of a rural credits department of the Commonwealth Bank for the purpose of making advances on primary produce.

The total overseas trade of the Commonwealth in the year under review was £318,000,000.

The gross debt of the Commonwealth and of the States is £96,700,000, or £165 per head of the population. Including the war debts the total is £430,948,000, of which £88,098,000 is due to the Imperial Government, and £58,010,000 is redeemable in London. The war debt has been reduced since 1922 by £22,000,000.

Mr. Page stated that the number of assisted immigrants since the year 1921 amounted to 97,347.

TITLES NOT UNWANTED.

By 34 votes to 24, the House of Representatives rejected the Labour motion that the granting of titles was contrary to the sentiment of the citizens of Australia.

MINERAL DISCOVERIES.

Mr. Pearce, the Minister of Home and Territories, said that he had received advices of fresh mineral discoveries in Central Australia, and remarked that another Kalgoorlie or Broken Hill might be stumbled upon if facilities were given for the opening of the country.

EMPIRE BANKING.

BARCLAY'S NEW ROLE.

The Times, in a leading article dealing with Empire banking, says:—Under the auspices of Barclay's Bank, the Colonial Bank, the Anglo-Egyptian Bank, and the National Bank of South Africa are to be merged into one institution, with the title of "Barclay's Bank—Dominion, Colonial and Overseas." The bank will work in close co-operation with the parent institution, which will hold the controlling interest, and Chairman, Deputy Chairman and Vice-Chairman of Barcla's Bank will occupy similar positions in the new bank. Although the activities of the bank will be confined chiefly to the African Continent and the West Indies, the future scope of its operations will be wider; for, as the title indicates, the object of the promoters is to create something of broader Imperial significance.

What the Bank of England has succeeded in effecting in the field of central banking Barclay's Bank is seeking to achieve in the realm of commercial banking. Imperial economic unity is of vast potential importance to the Empire. It is by necessary to consider what economic unity has done for the United States, and what without it would have been the present stage of development in that country, to realise its meaning to the Empire. If the United States had been split up into a number of separate economic units, it is safe to say that development would have been seriously hindered.

FRENCH CABINET COUNCIL.

M. BRIAND RELATES HIS EXPERIENCES.

PARIS, Friday.

A Cabinet Council was held last evening, under the presidency of M. Painlevé, at the Ministry of War. The Premier communicated to his colleagues the latest reports from Morocco and Syria. M. Briand disclosed the text of the reply to be sent to Germany on the subject of the Security Pact, on which agreement has been reached between the British and French Governments. The Cabinet unanimously thanked M. Briand for his efforts. The Minister of Labour then gave an account of the present position in the bank strike.—(Reuter.)

M. THIERRY'S MISSING WALLET.

The *Daily Mail's* Montreal Correspondent says:—Lieutenant Michael O'Leary, V.C., has been appointed Chief of Police at Crystal Beach, a Lake Erie summer resort.

LIEUTENANT MICHAEL O'LEARY, V.C.

The *Daily Mail* states that M. Thierry, Principal Secretary to M. Briand, on Wednesday lost his wallet containing nearly £500 and important documents. Shortly after leaving the Foreign Office he discovered his loss, and a search having proved fruitless, the matter was reported to Scotland Yard.

WINDSOR SELECTIONS.

DAILY TELEGRAPH.

2. 0—Part One. 4. 0—Eulcise.
3. 0—Mafeota. 4.30—Chase Me Charlie

DAILY NEWS.

2. 0—Part One. 3.30—Scaliger.
2.30—Golden Way. 4. 0—Golden Bud, nap.
3. 0—Mafeota. 4.30—Chase Me Charlie

DAILY MAIL.

2. 0—Part One. 3.30—Dunkirk.
2.30—Palm Court. 4. 0—Fairy Elf.
3.0—Hyydennis. 4.30—Chase Me Charlie
Special selection—Part One.

SHIPYARD INQUIRY.

ORDERS GOING TO FOREIGN BUILDERS.

The tenth meeting of the inquiry which the Shipbuilding Employers' Federation and the Shipyard Trade Unions are conducting into the question of foreign competition in the shipbuilding industry will be held in London. It will be remembered that the decision to undertake the investigation was made following upon the placing by Messrs. Furness, Withy and Co., Ltd., of an order with a German yard for five large motor ships. The investigation is dealing with costs arising, not only inside the shipyards, but costs arising outside the industry, which enter into the price of the finished article.

At an early stage of the inquiry the Joint Committee requested the Prime Minister to secure the co-operation of the various Government departments in the work of the Committee, and it is understood that much valuable information has been obtained as a result.

Since the Committee was set up the position of the industry has been steadily getting worse. Fully 45 per cent. of the men in the large north-east coast area are unemployed—many of them not having worked for several years—and in Scotland 35 per cent. of the men are unemployed. During recent months new orders have been very scarce, and the amount of work in hand is now only about 60 per cent. of the pre-war figure.

WORSE MENACE THAN 1914.

LORD LONDONDERRY AND COAL CRISIS.

PLAIN WORDS TO MR. COOK.

HOW BRITAIN WOULD TREAT TYRANNY.

THE Marquis of Londonderry, at Plas Machynlleth last night, discussed the coal crisis, and warned Mr. Cook and his extremist followers that if they forced a revolution the might of the British nation would rally to the support of ordered government.

In the threat of a national strike, he said, there was hanging over this country a menace which he could only compare with that of 1914. The British race had always known how to deal with a tyranny, and, if such a strike were forced, whatever it might cost in blood and treasure, the trade unions would be smashed from top to bottom.

He believed, however, that that day of evil would not come. If any man could bring about peaceful relations between employer and employed Mr. Baldwin would do it.

The immense population in this country, Lord Londonderry, was dependent on good government, not only for its higher advance in civilisation, but for its material existence, and it must be appreciated that if the wheels of the machine of daily existence became clogged, or even arrested, this country would be brought within the verge of the greatest disaster through which the human race could go. That was why he wanted them to realise the crisis in which this country found itself at the moment.

As they knew, he was associated with the coal-owning industry. He was not speaking to them, however, as a coal-owner, but as one of the citizens of this great Empire, possessing the privilege of being a British citizen, resident in what he still called the United Kingdom. He felt that they owed a great debt to Mr. Baldwin, who had approached the subject of governing this country like a great many of his predecessors—very like Mr. Disraeli.

We found ourselves in the middle of a crisis, said Lord Londonderry, and there was hanging over this country a menace which he could only compare with the menace of 1914. There was a cloud over the community, in which there was a difference of opinion between the coal-owners and the miners. They were the supposed antagonists at the moment, but they were only representative of the great struggle which might be forced upon us on the question of who was going to govern this country; whether it was to be governed by the duly elected representatives of the people, or by a minority which at the moment controlled the trade unions—the Communist minority associated with Bolshevism, Internationalism and forces which made one shudder to think of. That was the struggle in front of the country.

A NOTE OF WARNING.

For a moment the cloud was lifted, and he ventured to say a few words to those forces who appeared to be arrayed in a violently militant attitude, not against the coal-owners, but against the Government of this country.

"We know," said Lord Londonderry, "that Mr. Cook speaks daily about a revolution. He does not realise what a revolution in this country means. It would send the hands of the clock back hundreds of years, and then afterwards we would find ourselves in a position such as we had never contemplated. Our duty, instead of going forward, as we had hoped, as the foremost nation in the world, would be to bend our backs to repair the damage a revolution had done."

THREAT OF TYRANNY.

There had been a threat of a national strike. Were anybody's rights and privileges so important that the whole nation should be brought to the verge of starvation? Was it right that a great and free people should be subjected to a tyranny of that kind by a section of the community who had the most vital forces for the life of the nation in their hands? The British race had always known how to deal with tyranny. (Cheers.) It was only in recent years that the trade unions, to which they owed debts of gratitude for many reasons, had become dominated by minorities who, with the machinery and weapons they had at their disposal, were setting themselves up as the tyrants of the British race.

THE NATION'S ATTITUDE.

"The country has now a few months to consider the situation, and," he said, "I venture to tell Mr. Cook that if he believes he is going to intimidate the British nation, if he believes he is going, with success, to challenge the Parliamentary institution which the great majority of his people believe in, he will very soon find out his mistake. He has found already that Mr. Baldwin is prepared to go to the fullest lengths he possibly can, with honour to the country, in the direction of peace. But the time may come—and it appears that Mr. Cook is anxious to force that time on the Prime Minister—when the Government will say: 'We have done all we can; let the issue be joined.'"

If that evil day comes, let us make no mistake as to the price that issue will cost. Mr. Cook may have his fill of revolution, but the revolution will not last very long; and I am convinced that the great mass of this population, imbued as they are with what we know as the British spirit, and the whole of the British traditions uppermost in their minds, will rally to the cause of orderly government. (Cheers.)

"Whatever it may cost in blood and treasure, we shall find that the trade unions will be smashed from top to bottom; that many of these national forces and services will have to begin again from the very bottom to achieve the position which they now hold, for the good of the community. That is the warning that I will give to Mr. Cook and his friends. Mr. Cook tells us that he is associated with other great leaders of Labour. But I am certain of this, that if it comes to an issue between Mr. Cook and the British Government and the British nationality, we shall find every right-thinking Labour man—and a great majority are right-thinking men—ranged on the side of the Government. Not the Conservative Government, not the Liberal Government, but the Government of the country under His Majesty the King."

Lord Londonderry, however, expressed the conviction that this issue would not, in the end, be forced. He was sure that if any man could bring about peaceful relations between employers and employed Mr. Baldwin could do it. In a brief reference to his duties in Northern Ireland, Lord Londonderry said that there a great and loyal population, moved by the same Imperial and social questions as the people of Great Britain, with whom they desired to remain in close touch, were endeavouring to carry on what they were proud to know was a portion of Great Britain and the British Empire.

TO-DAY'S INDEX.

	Page.
LEADING ARTICLES:	
Danger and Opportunity	4
The French in Syria	4
The Prince's Tour	4
Disillusionment	4
GENERAL:	
Books of the Week	3
Broadcasting Programme	7
Dublin, Belfast and the Provinces	6
Firm Stand Against a Labour Dictatorship	5
Limerick Dog Show	7
Nationality and Sovereignty	8
Orders for Coal	5
Popular Budget in Australia	5
Paris Train Wreck	5
Shannon Contract	5
Successful Show at Carlow	7
U.S. Markets	8
Worse Menace than 1914	5
"What of China?"	5
LETTERS TO THE EDITOR:	
Transferred Civil Servants	6
Railway Preference Shareholders	6
The Four Provinces	6
"Invisible" Trade	6
FINANCIAL NEWS	9
MARKET REPORTS

NATIONALITY AND SOVEREIGNTY.

INDEPENDENCE NOT AN ABSOLUTE RIGHT.

The sessions of the International Catholic League were continued yesterday at Wadham College, Oxford, where a paper on "The Principle of Nationality as a Claim to Political Sovereignty," was read by Professor J. O'Sullivan, of the National University of Ireland.

Professor O'Sullivan said that the difficulty of this particular problem was not lessened by the vagueness of the principal term; but in politics, as in other spheres, there were many who could only breathe freely in the rarified atmosphere of vagueness or ambiguity.

Whatever in abstract logic or morals they might think of the connection between the cultural concept of nationality, and the juridico-political concept of independence, it was useless to deny the disruptive force of the connection. In recent times it had affected nationalism in two ways. First by giving fresh life to nations whose sense of nationality was almost moribund; secondly, to prevent the disruption which it was felt would follow the triumph of the principle of nationality, efforts were made by the dominant power to suppress all manifestations of a national spirit distinct from its own. With it might be the resultant increase in concentration and strength, but with ultimate loss to the richness of the social and culture life of both.

In Ireland they were long subordinated to England. It had been argued that they had given passive assent to this relation, but certainly the bulk of them did not think of themselves as English or British. A vigorous national feeling, combined with a strong spirit of independence, was, perhaps, one of the most solid foundations that a State could have.

His conviction was that in most discussions of the relations between nationhood and State too much attention was given to abstract questions, and not enough to considerations of utility. States were not self-contained. They must enter into relation with other States, and established rights were not lightly to be set aside. A glance at the map of Europe might suggest that, apart altogether from the demands of abstract justice, there was a distinct danger that a doctrinaire use of the principle of self-determination could militate against the end for which, in recent times, such strong appeals were made to the peace and welfare of the world.

LEGITIMATE SUBJECTION.

The principle of self-determination, as a subsidiary principle of nationalities, was not an ethically absolute first principle; neither, on purely general principles, could they reject the possibility of one nation's being legitimately subject to another. In this whole problem they should be specially on their guard against the tendency to elevate what were excellent working empirical principles, born in a certain environment, and really suited fully only to that environment, to the rank of ethical axioms. If, for instance, the question assumed the form, "Does nationality alone, and by itself, and at all times, confer an absolute and indefeasible right of full sovereignty?" The answer must be—"No."

Neither nationalism nor the principle of the self-determination was an end in itself. They could not regard every claim of nationalism as sacrosanct. What he had been suggesting was a certain recognition of the principle of national self-determination, as an empirical working principle, but not as an absolute, just principle independent of time and circumstances. To make the concession of independence a duty on the part of the ruler, and on the part of the subject nation, to justify the appeal to force, something in addition to the possession of a distinct nationality was required. In, and by, itself, the most that could be said was that nationality was a presumption in favour of sovereignty, but it was only one of the factors that gave rise to this presumption. National egoism was often developed to unjustifiable extremes.

CHARGE OF FALSE PRETENCES.

CASE OF THE HON. HUGO STONOR.

At Marlborough street, London, yesterday afternoon, the Hon. Hugo William Robert Stonor, of Bruton street, S.W., was summoned for obtaining, by false pretences, with intent to defraud, at Old Bond street, £620 from Henry Burns, the property of Ansons, Ltd.

Mr. J. R. Morris, for the prosecution, said that the defendant called at Ansons, Ltd., who were registered money lenders, on November 6, 1923, and saw Mr. Henry Burns, saying that he wanted to borrow money. Asked about the security, he said that he was entitled to a reversionary interest of £8,500 under the will of his grandfather, and also to a third share of the estate of his brother, who was killed in the war. Defendant, who was accompanied by his wife, was very anxious that the money should be lent him there and then, and he was lent £60 and £150. He had asked for a loan of £600. Asked to put into writing his statement about the wills, he did so. Subsequently he borrowed other sums, aggregating altogether £620.

Not a single penny of this money had been repaid, said counsel. Defendant was adjudicated bankrupt in the early part of this year, a receiving order being made against him. The only interest that he had to receive was from the income of some funds, to trustees, and this was only to accrue to him on the death of his mother, Lady Camoys, and an uncle. He was entitled to interest under his grandfather's and his brother's wills, but on February 1, 1920, he assigned all interests to trustees, following an agreement, made in 1916, with Lady Camoys, that he would do so.

Mr. Burns gave evidence, and the hearing was adjourned.

SHOOTING IN BELFAST STREET.

MAN RETURNED FOR TRIAL.

At the Belfast Custody Court yesterday, James Delaney, Waring street, was returned for trial to the City Commission, charged with being illegally in possession of a revolver, on the 4th August, and with shooting at a person unknown with intent to murder.

John Rafferty, Upper Library street, Belfast, said that on the 4th August he was in the Commission Agent's Office, 7 Boyd street, when four or five men came in and entered another room. There one of them (the prisoner) pointed at a man named Scottie Graham, and, after some conversation, one of Delaney's companions struck Graham on the jaw. Witness then went into the hall, and one of his companions said: "Draw the guns." The prisoner drew a revolver from his pocket, and then put it back again.

Rose Rafferty, Upper Library street, said that at about 11.30 p.m. on the 4th August she was walking along the Old Lodge road when, near the corner of Alton street, she saw a group of men, of whom the accused was one. A member of the crowd threw a bottle up Alton street and struck a woman on the face. The prisoner then fired a shot and immediately the crowd of boys ran away.

A young man named Joseph Loughlin, Argyle street, was charged with seriously assaulting Maggie Brown, Alton street, on the same occasion. He was also returned for trial to the City Commission, bail being allowed.

Over 400,000 people have signed the petition launched by the National Council for the Prevention of War, asking the Government to sign the clause for the obligatory submission of judicial disputes to the Permanent Court of International Justice.

How to Keep Cool

All who suffer from the heat should add a few drops of

CONDY'S FLUID

to the Daily Bath. A "Condy's Fluid Bath" imparts a delicious & lasting sensation of Coolness, Freshness and Purity. It cools, strengthens and invigorates the body and braces the nerves. The Cooling effect is Simply Magical, it is so very lasting.

Insist on having Condy's Fluid. Refuse substitutes.
of all Chemists.
CONDY'S FLUID CO., Cornwall Rd., London.

DUBLIN EMPLOYERS MEET.

(Continued from Page 5, Column 2.)

it his public duty to speak of what he considered a grave scandal in the courts of justice in Dublin.

A CASE IN POINT.

Early in the month of March last this man was returned for trial. In the month of April he was tried before Mr. Justice Meredith, found guilty of assault, and sentenced to three months' imprisonment, not to be enforced if the accused kept the peace for twelve months. Three weeks afterwards that same man was charged in the District Court with another assault—one of four. He could give other instances where men had been brought up before the magistrates and received sentences which were not to take affect if the men conducted themselves in future. One was not right out of the precints of the court when, meeting some body he did not like, he showed his taste for that individual.

It seemed to him that these rowdy ruffians had got the idea that they were above the law, and could do what they liked. No later than Thursday night last Mr. Fitzpatrick, an employer, was driving home. Shots were fired from a motor car at him when he was within a few yards from his own door. The motor car disappeared, and nobody was brought to justice. He did complain that guilty men were allowed by their magistrates to get off with a caution. (Hear, hear, and applause.) He had referred deliberately to this matter so that the Minister for Justice might realise what the public of Dublin thought, and because the magistrates did not visualise the position as it exists. Their Government had no qualms of conscience in dealing with irregulars, and this was a more insidious form of irregularism, because of the Bolshevist tendency of its leaders.

A GRAVE ISSUE.

Mr. George Jacob, who seconded, said that one of the many good results of the work of the Emergency Committee was that the coal industry in Dublin, formerly more or less disunited, had been brought closely together. Its organisation included all the coal merchants in the city except one. That was an object lesson to the employers of Dublin to band themselves together.

The Emergency Committee, after careful examination, had satisfied themselves that if the coal merchants are not strongly and whole-heartedly supported by the whole commercial community, it was quite probable that they would be forced to surrender to Larkin's union. That would mean that they would have to accept his orders as to what firm or firms they should refuse to supply coal, and in this way the employers of Dublin, one by one, would be brought under his domination.

"The issue is a very grave one, and I earnestly appeal to all employers to show their sympathy with the coal merchants in a practical manner. There is no intention of using the force of this new and large organisation in any spirit hostile to Labour, but, on the contrary, to use it in the general interests of the working classes, as well as of the employers, so that all business may be conducted in a fair and reasonable manner, so that Dublin will become a safe city for the development of new industries, free from unwarranted and unconstitutional attack."

"A DOMESTIC SQUABBLE."

Mr. Thompson, Westmoreland street, said that Larkin would not be allowed to remain in America, in England, or in the North of Ireland, and he should not be allowed in the Free State. If the members of the other union were willing to work in the coal trade, they should be afforded protection. (Applause.)

Mr. O'Sullivan said that he did not agree with a lot that had been said at the meeting which seemed to be reduced to a very word Larkin. He himself was an employer, making shirts, and he had been a Labour leader, so he knew both sides of the question. The whole thing was a domestic squabble between Johnson and Larkin, and discussing it there in a heated fashion would not come to anything. The question was, what were they going to do?

Chairman—There was no heat in the discussion until you introduced it yourself.

Mr. O'Sullivan—All over the city every employer is getting cross over this domestic squabble.

Chairman—Very naturally, too.

The resolution was put, and the chairman, in declaring it passed unanimously, said that no employer could tolerate that one individual should be a dictator to his workers, because that would mean dictation to the employer. "If," he went on, "you go home and find there is no dinner because there is a fight on between your wife and the maid, you will go somewhere else for your dinner. That is what we are going to do."

COMMITTEE TO CONTINUE.

Mr. Henry Dockrell proposed that the Emergency Committee be asked to continue their work for the present, and to prepare a scheme for the formation of a large representative body of the employers, proposals to be submitted to another meeting to be held at an early date.

The Committee had, he said, since its formation in November last, endeavoured to bring in various bodies of employers. A large number had come in, but unfortunately many had not yet been induced to join the Federation. In some cases there was no group with which the Committee could treat, and they had to approach individuals. At present the Committee was in active co-operation with the coal merchants. Provision had been made for the unloading of cargoes, and for the opening of certain yards in which coal could be obtained.

He mentioned that to how that the Committee recognised the importance of carrying on the coal trade. The Committee had hoped to come to that meeting with some out and dry scheme, but the coal crisis had overtaken them in the midst of their negotiations, and for that reason they asked to be allowed to carry on for some time longer until they had developed a scheme for a satisfactory basis on which all employers could join together. While the scheme was still in embryo they were open to receive suggestions from groups of employers.

A FIGHTING FUND.

Mr. W. McMillan, who seconded the motion, said that the committee had shown great progress. It had meant establishing a defence organisation of employers, and was not only desirable, but necessary to the welfare of industry and commerce in the city.

Mr. Kellett, South Great George's street, supporting the resolution, said that the first necessity was for business people to support the coal merchants by taking the coal even if they had to fetch it themselves from the yards. (Applause.)

The Chairman, declaring the resolution unanimously carried, said that a word of praise was due to Mr. Dockrell, who since November last had been the live wire of the emergency committee, devoting more time to it than to his own business.

Mr. George Eason then proposed the following resolution:—

That a fund be opened in the name of the Dublin Employers' Emergency Committee, and that the following treasurers be appointed:—Mr. Jacob, Mr. Shilthorpe, Mr. Dockrell and Mr. Kellett.

Mr. Eason said that it could easily be understood that their arrangements for coping with the present situation would entail a certain expense. No appeal for funds had been made in November last because the then crisis came to an end when the employers had demonstrated their solidarity. Every employer of labour should look at the situation from a broad points of view, recognising that if the coal merchants were obliged to submit to the dictation of the Workers' Union, the same would happen to every employer one after the other. Already the committee had received promises of substantial subscriptions. The names or amounts will not be published, but all will be accounted for in an audit.

OFFERS RECEIVED.

Mr. Grey, who seconded the motion, said that if the merchants had surrendered in this dispute, there would have been a very serious and lamentable situation. He hoped that there would be a liberal response to this very worthy cause. He was sure it would be necessary in some cases to grant compensation. Already promises of subscriptions of as from £500 to £50 had been received.

The motion was passed.

Mr. McKenzie, of the Coal Masters' Association, said that they had started to unload two steamers and had finished them that day. They hoped to start two more to-day, and expected to open two yards, one on the North side and one on the South side, where coal would be available. He proposed a vote of thanks to the Chairman and to the Executive Committee.

Mr. Barry, who seconded, said that the money was not only for the coal trade, but to protect them all. It was only an accident that it was the Coal Merchants' Association that was in trouble.

The motion was passed, and the meeting concluded.

DUBLIN AND THE PROVINCES.

DUBLIN.

Kidd's Restaurant.—A meeting of the creditors of Messrs. Kidd's, Limited, which is in voluntary liquidation, will be held on August 26 at 46 Nassau street, Dublin. The company's restaurant in Nassau street has been closed since last Saturday night, but the bar off Grafton street will be kept open for an indefinite period. It is hoped to dispose of this part of the business as a going concern. Depression in trade is stated to be the reason for closing the restaurant.

PASSENGERS BY B. AND I. LINE, VIA LIVERPOOL.

ARRIVALS.—T. Winter, J. McKeever, E. O'Reilly, Father Scott, Father Gallagher, Mr. and Mrs. Brunner Randall, Cameron Smith, the Rev. P. J. Morris, T. McCabe, T. Mead, J. Kelly, G. Heneghan, P. Doyle, the Rev. Canon and Mrs. Elliott, G. Shelly, etc.

DEPARTURES.—Senator St. J. Gogarty, T. J. Aimars, T. Blackrenne, the Rev. J. Clarke, J. Sanndeson, D. Anderson, G. W. Pryor, W. Butler, Mrs. M. Blackman, T. Ross, Mrs. and Miss Costello, the Rev. D. Verling, etc.

CONNAUGHT.

Presentation to Railway Guard.—Guard J. Doody, who has served on the Sligo-Tuam line for the last fourteen years, has been transferred to Nenagh. His fellow-workers in the West presented him with a wallet of notes as a mark of esteem.

35 Pr'on Stills Destroyed.—Fifteen stills, complete with worms and heads, were destroyed at Ballyvory Police Station, Castlebar, yesterday. The stills were found recently, buried in the bogs and on the shores of the lakes.

Presentation to a Priest.—Father A. Mannion, Roscommon, has been presented with a cheque by his friends in the town as a token of respect on the occasion of his departure to serve in the American Mission.

LEINSTER.

Canvassing for Jobs Permitted.—Enniscorthy Mental Hospital Committee has decided unanimously to abolish the rule which disqualified candidates who canvassed the members for votes for vacancies on the staff. The age limit was raised from 20 to 22 years. The Rev. W. F. Benson said that canvassing could not be prevented, even though it was forbidden by the advertisement of the vacancy. When candidates canvassed him he was inclined to take their names and have them disqualified at the next Committee meeting, but he realised that such a course would make a laughing stock of the Board, and would place it in a discreditable position. He thought that the age limits should be 22-30 years, in accordance with the wishes of the medical staff. He would prefer to see a woman of 30, rather than one of 22, suggested in such reasonable terms.

The Late Canon Corcoran.—The funeral of the late Canon Corcoran, P.P., V.F., Gowna, Co. Longford, took place on Wednesday, and was largely attended. The Most Rev. Dr. Hoare, Bishop of Ardagh, presided at the Solemn Requiem and High Mass.

Drowned in a Bog Hole.—Patrick McGrath, farmer, aged 40, was found drowned in a bog hole at Abbeydorney, Kenagh Co. Longford, yesterday afternoon. His clothes, with a pipe and box of matches, were found lying near the bog hole.

MUNSTER.

Road Mishaps.—A motor car ran into a trench cut in connection with road repairs at Dromkeen, Co. Limerick, on Wednesday night, and three of the passengers, H. Rose, Mead, J. Kelly, G. Heneghan, P. Doyle, the Rev. Canon and Mrs. Elliott, G. Shelly, etc. DEPARTURES.—Senator St. J. Gogarty, T. J. Aimars, T. Blackrenne, the Rev. J. Clarke, J. Sanndeson, D. Anderson, G. W. Pryor, W. Butler, Mrs. M. Blackman, T. Ross, Mrs. and Miss Costello, the Rev. D. Verling, etc.

CONNAUGHT.

Presentation to Railway Guard.—Guard J. Doody, who has served on the Sligo-Tuam line for the last fourteen years, has been transferred to Nenagh. His fellow-workers in the West presented him with a wallet of notes as a mark of esteem.

35 Pr'on Stills Destroyed.—Fifteen stills, complete with worms and heads, were destroyed at Ballyvory Police Station, Castlebar, yesterday. The stills were found recently, buried in the bogs and on the shores of the lakes.

Presentation to a Priest.—Father A. Mannion, Roscommon, has been presented with a cheque by his friends in the town as a token of respect on the occasion of his departure to serve in the American Mission.

LEINSTER.

Canvassing for Jobs Permitted.—Enniscorthy Mental Hospital Committee has decided unanimously to abolish the rule which disqualified candidates who canvassed the members for votes for vacancies on the staff. The age limit was raised from 20 to 22 years. The Rev. W. F. Benson said that canvassing could not be prevented, even though it was forbidden by the advertisement of the vacancy. When candidates canvassed him he was inclined to take their names and have them disqualified at the next Committee meeting, but he realised that such a course would make a laughing stock of the Board, and would place it in a discreditable position. He thought that the age limits should be 22-30 years, in accordance with the wishes of the medical staff. He would prefer to see a woman of 30, rather than one of 22, suggested in such reasonable terms.

The Late Canon Corcoran.—The funeral of the late Canon Corcoran, P.P., V.F., Gowna, Co. Longford, took place on Wednesday, and was largely attended. The Most Rev. Dr. Hoare, Bishop of Ardagh, presided at the Solemn Requiem and High Mass.

Drowned in a Bog Hole.—Patrick McGrath, farmer, aged 40, was found drowned in a bog hole at Abbeydorney, Kenagh Co. Longford, yesterday afternoon. His clothes, with a pipe and box of matches, were found lying near the bog hole.

MUNSTER.

Road Mishaps.—A motor car ran into a trench cut in connection with road repairs at Dromkeen, Co. Limerick, on Wednesday night, and three of the passengers, H. Rose, Mead, J. Kelly, G. Heneghan, P. Doyle, the Rev. Canon and Mrs. Elliott, G. Shelly, etc., which necessitated their removal to hospital. In avoiding a child at Bohercrowe, near Limerick Junction, on Wednesday, a motor car overturned and was badly overturned. Charles Gordon, the driver, and a passenger were thrown out and received minor injuries.

Doctors Canvassing for Posts.—Our Ennis Correspondent writes:—The chairman continued at Wednesday's meeting of the Clare County Board of Health that members were being pestered by doctors canvassing. "They are out day and night," he said, "canvassing for jobs that do not yet exist, or have not yet been created, and of which I know nothing. Some young men are looking for the places of older doctors who, they anticipate, may die soon. I have already been canvassed by eight doctors, and in addition they have sent twenty-seven of their friends to me."

Marshes Near Waterford.—Waterford County Council, at its last meeting, discussed the question of the reclamation of Kilbarry marshes. These bogs are within a mile of Waterford, and in times of flood adjacent roads are inundated. The County Surveyor said the conditions are injurious to the health of the district, and that there would be no engineering difficulty in draining the land. Further consideration of the matter was deferred for twelve months.

29 Years a Stationmaster.—Mr. T. Sampson, who has been stationmaster at Listowel for the last twenty-four years, and was formerly stationmaster at Tralee for twenty-five years, has retired.

ULSTER.

Co. Monaghan Mines.—The people of Ballybay, Co. Monaghan, have petitioned the Government to move in the matter of reopening the lead and silver mines at Cornamucklis, known as Coleman's mines. The mines were successfully worked thirty-seven years ago by an Englishman named Twigg. Inspectors will visit the mines next week.

Carrickmacross Speed Limit.—Carrickmacross Urban District Council has asked the Local Government Department to approve a by-law, under which the speed of motor vehicles travelling within the urban area will be limited to ten miles an hour.

Dublin Port and Docks Board yesterday appointed Messrs. W. Baird, Chairman; Mr. Munden and the chief engineer as its representatives on the Advisory Committee of the Greater Dublin Reconstruction Movement.

Mr. E. M. Beirne, 17 Castlewood avenue, Rathmines, Dublin, is taking care of a stray racing pigeon marked N.U.R.P. 69205 and other figures. Mr. Michael Bowden is looking after one marked N.U.R.P. L.C.F.C. 230 and other letters.

NORTHERN IRELAND.

Constable's Good Detective Work.—James Mallon, Walker street, and William Renshaw, McCrory's row, boys, were each sentenced to three months' imprisonment at Armagh yesterday for the larceny of two suits of clothes, two gold rings, a razor and £7 cash, the property of Thomas McDonald, a fitter's helper in the employment of Armagh County Council. The magistrates congratulated Constable Cole on his exceptional detective ability and resource in the case, and to whose work might be attributed the detection and conviction of the defendants.

£2 Fish Poaching Fine.—Joseph Coyle, Callan street, Armagh, was fined 12s. and costs at the local Petty Sessions Court yesterday on a charge of illegally fishing in the River Butterwater, a tributary of the Callan. The defendant was found wading in the water, and his excuse was that he was looking for wild duck. In his pocket was found a good-sized trout and several fishing creels. The Court directed that a third of the penalty should be given to the two police officers who detected the defendant.

Fast Driving Without Lights.—Robert G. Forsyth, of Islandtawn, Muckamore, assistant county surveyor of County Antrim, was fined £5 in Belfast yesterday for driving in the Antrim road at 35 miles an hour without lights in a manner dangerous to the public and disregarding a police order to stop. The defendant said that he had been visiting his mother, who was ill at Bangor. His battery "burnt out." He did not see the constable or hear his signal.

Warning to Reckless Motorists.—When John O'Neill, motor driver, Charlemont, was fined £2 and costs at Armagh yesterday for driving a motor car in a busy street at 30 miles an hour, the Chairman of the Bench said that the magistrates could not shut their eyes to the fact that negligent and dangerous motor driving was on the increase. The Court in future when drivers were convicted would have no hesitation in suspending their licences for a substantial period.

Dole Fraud.—William Stewart McCoy, aged 20, labourer, of Fivemiletown, Co. Tyrone, was on Wednesday fined £5, to be paid within three months, or, in default, three months' imprisonment, for drawing 35s. dole in respect of fourteen days on which he was at work. The magistrate described the offence as a deliberate fraud and worse than burglary. The prosecution alleged that a lot of such offences were being committed in various parts of the State.

Death of Bank and Farr.—The death took place in Armagh County Infirmary yesterday of Mr. James Farr, Principal of the County Technical Schools at Keady, Bessbrook, and Tanderagee, and formerly for many years managing clerk for Messrs. J. E. Peel and Son, solicitors, Armagh, of which town he was a native.

Taxi Driver's Licence Suspended.—In the Belfast Custody Court yesterday, Robert M'Nahney, taxi driver, Bladon Park Lodge, Malone road, was fined £4 for reckless driving and failing to stop. His licence was suspended for three months. There were two previous convictions against the defendant.

Newcastle Strike Settled.—As a result of a conference under the auspices of the Ministry of Labour in Belfast, a settlement of the strike of dockers at Newcastle, Co. Down, was reached yesterday.

New Houses Rate Free for 10 Years.—Newry No. 2 Rural District Council yesterday decided to exempt from rates for ten years all houses built in conformity with the Housing Act of 1925.

High Prices for Pork.—In both Lurgan and Omagh markets this week, pork sold at £5 12s. 6d. a cwt., the highest price for three years. Supplies were fair, and an early clearance was effected.

FEVER IN KILRUSH.

TOWN WITHOUT WATER OR SANITATION.

It was reported to last Wednesday's meeting of the Clare County Board of Health that for years past Kilrush had been visited annually by an outbreak of fever, the direct result of the want of a water supply and the most elementary public sanitation. It has broken out in a more virulent form than ever this year.

A doctor told the Board that the conditions in the town could be paralleled only in Russia or the Far East. In each of the last four years, to his knowledge, Kilrush had been visited by typhus, typhoid, diphtheria, scarlet fever and measles. There are now six cases of typhoid in the Fever Hospital, and he feared that there may be an epidemic.

Owing to the lack of accommodation, two female fever patients had to be placed in the same ward as four male patients. They were, of course, screened off, but the position was horrible. The nurses' kitchen and bedrooms were simply a continuation of the fever ward, from which they were separated only by a wooden partition. To reach their quarters the nurses had to pass through the ward. Three years ago these conditions led to a nurse's death and the narrow escape of another from death by typhus. The nurses now refuse to use the apartments.

The engineer was directed to construct a staircase to enable the nurses to reach the apartments from outside the building.

The Local Government Department has sanctioned a loan of £7,000 for the provision of a water supply, and has authorised a grant of £5,000, but the bank declines to lend any money unless it can be convinced that the Urban Council can, and will, make proper business arrangements for repayment.

FIREMEN'S BUSY MORNING.

FOUR OUTBREAKS IN DUBLIN.

Fire, as reported in later editions of the *Irish Times* yesterday, broke out early in the morning in an old building in Crown Alley, Dublin, occupied by Messrs. Dobbs and Co. as tea chest and box-making works. The flames spread to a house at the rear, partly occupied by Mr. John Lyndon as store for ready-made drapery goods, and partly as private rooms, and both buildings were virtually gutted.

A wall of the box-making works collapsed, and two firemen, Messrs. McKeown and Kinsella, sustained slight injuries. The Brigade was engaged for two hours in subduing the flames.

The occupants of the private rooms were away on holiday, and lost all their household goods. Mr. Lyndon's stock was not covered by insurance. The total damage runs to some thousands of pounds.

Outbreaks occurred during the morning in premises in the Coombe, in Parnell street and in Lower Dorset street. These, however, were got under control in a short time, very little damage being done.

SPIRIT LAMP EXPLODES.

Kate Ransome, aged 18, of 17 Lower Camden street, Dublin, sustained serious burns on the head yesterday afternoon by the explosion of a spirit lamp which she was lighting. She was detained in the Meath Hospital.

Insurances at low rates with Phœnix Assurance Co., Ltd., 10-12 Trinity street, Dublin—J. R. Warner, Manager. Agents everywhere. —(Advt.)

Mr. Denis McGeonity, a well-known Newry bookmaker, was found dead in bed in his lodgings in Newry yesterday.

DUBLIN DISTRICT COURT.

ALLEGED SHEBEENING.

PORTER BOTTLES ON TENEMENT LANDING.

(BEFORE MR. COLLINS.)

John Joseph Preston, docker, 89 Lower Gloucester street, was summoned for keeping intoxicating liquor for sale without a licence.

Sergeant Dunn stated that when he was on duty at 11.30 p.m. on Saturday, June 20th, he observed that two men looked up at one of the windows of a house occupied by Preston when passing the house in Lower Gloucester street, and then spoke to a woman in the street. Shortly afterwards a constable followed and saw three women coming down the stairs very quickly. They were able to stop one of them, who stated that she had called to see the woman whom they had seen with the two men, but that when she saw the police coming she thought she had better get out. They searched the house and found concealed on the landing seven large bottles of porter. The defendant denied all knowledge of the bottles.

Mr. E. H. Burne, solicitor for the defendant, said that this was a tenement house, and the landing was common to all the tenants. He submitted that there was no case to answer.

Mr. Collins agreed and dismissed the case, but remarked that it was a proper one for investigation.

DAIRY KEEPER'S DEFENCE.

Thomas Conway, Red Cow Dairy, Clondalkin, who was summoned for selling new milk from which 20 per cent. of its fats had been abstracted, was fined £5.

At the hearing of the case earlier in the week the defence made was that the milk had not been interfered with, but that it had not been stirred up.

Mr. Collins said that, as this was a case in which the milk had been carried for a long distance, it must have been "considerably stirred up."

MOTOR SPEED LIMIT.

The following fines were imposed on motorists for exceeding the speed limit:—

Frederick D. Darby, Gallaning Green, Stillorgan (28 miles an hour), £3 10s.; Thomas Behan, Ballyfermott, Chapelizod (20), £2 10s.; Edward D. Moore, Phibsborough road (25), £2.

Bernard McGovern, St. Agnes terrace, Crumlin, who was summoned for driving a lorry with trailer (speed limit 8 miles) at 12 miles an hour, was fined 10s. Thomas Appinson, Old Kilmainham, was fined 10s. for a similar offence.

ASSAULT CHARGE.

Robert Barron, taxi proprietor, Camden street, who was charged with assaulting a girl at the Scalp Tea Rooms on 24th May last, was returned for trial to the Circuit Court in his own bail.

STRIKE OF LABOURERS AT CLONES.

A strike of about thirty labourers who were employed at Clones Waterworks, extension scheme has taken place at Clones because of the contractor, Messrs. Grainger, Bros., Holywood, Co. Down, being unable to pay a higher rate of wages than 30s. a week for unskilled labour. The strikers belong chiefly to the Clones urban area, and were taken on to relieve unemployment.

BANK OF IRELAND (Male Clerkships). Exam. Announced for 14th October. Last exam. October, 1924. Successful from SKERRY'S COLLEGE, 76-81, Stephen's Green, Dublin—Messrs. Hogan (FIRST PLACE), Coyne, Taylor, Cassidy, Birthistle, O'Loghlen, Tyndall, Clarke, Murray. Special Oral and Correspondence Classes now working. —(Advt.)

U.S. MARKETS.

STRONG CLOSING OF STOCKS.

(REUTER'S TELEGRAMS.)

NEW YORK, Thursday.

Stocks opened firm. The unevenness of business conditions and apparent observance of commission house advices to purchase Railroad shares, caused early selling of some Industrial issues, especially Sugars, Oils and Motors. There was a later advance in sympathy with the extensive accumulation of Railroads and a resumption of the active demand for Public Utility stocks. Mack Trucks advanced 13 points, American Canadian and Dupont Common 7, and International Telephone, International Shoe, and Westinghouse Air Brake, 5. The market closed strong. Government Bonds irregular; Railroad Bonds steady. The day's sales totalled 1,410,000 shares.

Money on call closed easy at 4 p.c. bid and 4¼ p.c. asked. All business was done at 4 p.c. Prime Mercantile Paper was quoted at 4 p.c. Sterling exchange steady. Silver unchanged at 69⅝.

The imports of merchandise into the United States during the month of July amounted in value to $326,000,000, including gold valued at $10,304,000, and silver $5,238,000. Exports for the same period totalled $338,000,000, of which $4,338,000 represented gold, and $8,346,000 silver.

	Thur.	Wed.
Call Money	4½-4¾	4½-4¾
Exchange on Lon. 60 days sight.	4.81⅛	4.81⅛
Do. On demand Bills	4.83⅝	4.83⅝
Cable Transfers	4.83⅞	4.83⅞
Do. Montreal	4.83⅛	4.83⅛
Exchange Paris, cable	4.87	4.87

Eng. Parity	STOCKS.	Closing Bid Business Prices. Thur.	Wed.
100⅝	U.S. Funded	102⅛	102⅛
124⅜	Atch., Top., Santa Fe	121	120⅞
99½	Do. Preference	96¾	96¾
87⅜	Baltimore and Ohio	86⅝	86⅝
146⅞	Canadian Pacific	142¾	142
1⅛	Chic., Mil., and St. Paul	8⅝	8⅝
69⅛	Chicago and N.-West	67¾	67
74⅛	Erie Shares	23⅜	22
41⅜	Erie 1st Preferred	37⅛	36
118⅛	Illinois Central	115	115
119⅜	Louisville and Nashville	114¾	114¾
40⅛	Missouri, Kan., and Texas	10⅜	9⅝
39⅛	Missouri Pacific New	37⅞	37⅝
122⅛	N.Y. Cl. and Hudson R.	118⅞	118¾
138⅛	Norfolk and West Com.	135	134
180⅛	Northern Pacific Com.	169⅛	167⅝
46⅛	Pennsylvania Shares	45⅝	45⅜
98⅛	Reading Shares	97¾	96¾
46⅛	Do. Preferred	39⅞	40
103⅛	Southern Railway	100⅝	100⅝
103⅛	Southern Pacific	101⅛	101⅛
148⅛	Union Pacific	141¼	141⅛
79⅛	Do. Pref.	78⅜	78⅜
110⅛	American Smelt. and Refining	107⅛	106⅝
45⅛	Arcanda Copper	43⅞	43⅞
28⅜	British-American Tobacco Ord.	27¾	28¼
90⅜	New York Consolidated Gas.	87⅛	87⅛
28⅜	General Electric	27⅝	27⅝
180⅛	National Lead	182	182
107⅛	United States Steel Common.	105⅛	105⅛
127⅛	Do. Pref.	123½	124
42⅛	Bethlehem Steel Com. Stock	41	41¾
	Silver Commercial Bars	69⅞	69⅞
89⅛	General Motors (New)	90⅝	91
24⅛	Inter. Mer. Marine Com. Certs.	23¾	23¾
	Do. Pref. Certs.	74⅜	74⅜
87⅛	Studebaker Corporation	87	87

Asked.	⅛x div.	⅛x interest.	⅛x rights.

MONTREAL STOCK EXCHANGE.

Exp. Equiv.	STOCKS AND SHARES.	Closing Prices Thurs.	
67⅛	Abitibi Power & Paper Co., Ltd.	66	—
73⅞	Asbestos Corp. of Canada, Ltd.	71¾	—
100⅛	Do. Preferred	100⅛	—
83⅛	Brazilian T.L. & P. Co., Ltd.	81¾	—
3⅛	Brit. Empire Steel Corp., Ltd.	3	—
31⅜	Do. 1st Preference Series B	30½	—
3⅛	Do. 2nd Preference	69½	—
100⅛	Brompton Pulp & Paper Co., Ltd	100	—
111⅛	Canada Cement Co., Ltd.	108	—
122⅛	Canadian Car & Foundry Co., Ltd.	118½	—
16⅛	Canadian Indus. Alcohol Co.	14⅜	—
103⅛	Canada Steamships Lines, Ltd.	101⅛	—
45⅛	Do. Preferred	44½	—
120⅞	Con. Mining & Smelt. Co. of Canada, Ltd.	116⅞	—
88	Dominion Textile Co., Ltd.	85½	—
83⅛	Laurentide Co., Ltd.	81	—
31⅜	Montreal L. H. & P. Consol.	30⅝	—
94⅜	National Breweries, Ltd.	93½	—
85⅛	Price Bros. and Co., Ltd.	85⅛	—
121⅞	Shawinigan Water & Power Co.	117⅞	—
103⅛	Spanish R. Pp & Pr Mills, Ltd.	102⅜	—
117⅞	Do. Preferred	115	—
89⅛	Steel Co. of Canada, Ltd.	87	—

CHICAGO MARKETS.

CHICAGO, Thursday.

WHEAT opened steady, ½c. lower to ½c. higher, and advanced sharply on unfavourable harvesting in Europe, a better cash enquiry, covering of shorts, smaller North-West receipts, a demand from millers, and strength of North-West markets. Partial reactions took place later under realisings, but disappointing export demand, and the market closed barely steady, although ¼c. to ½c. up. Spot firm.

	Today.	Prev. day.
No. 2 Hard Win'er spot	169⅝	168
No. 3 Hard Win'er spot	167⅜	162¼
Futures—Opening options—	Sept.	Dec.
To-day	164⅞	162½
Prev. day	165	159⅝
Futures—Closing options—	Sept.	Dec. May
To-day	164¾	162¾ 165¾
Prev. day	165	159 162¾
	To-day. Same day last year.	This season. Last season.
Receipts (W.)	1,278 2,530	64,619 91,872

(In thousands of bushels.)

MAIZE opened easy, ¼c. to ⅜c. down, and closed easy at ⅛c. to ¼c. reduction.

	Today.	Prev. day.
Spot No. 2 mixed	105⅝	106⅞
Futures—Opening options—	Sept.	Dec.
To-day	104⅜	97½
Prev. day	105⅝	99⅛
Futures—Closing options—	Sept.	Dec. May
To-day	104⅜	98⅛ 99⅝
Prev. day	104⅞	97⅞ 99⅞
	To-day. Same day last year.	This season. Last season.
Receipts (W.)	561 650	15,808 27,805

(In thousands of bushels.)

OATS barely steady, ⅛c. down to unchanged.

	Sept.	Dec.	May
Futures—Closing options—			
To-day	41¾	44⅞	47⅜
Prev. day	41¾	44⅜	47⅜

COAL SHIPS IN THE LIFFEY: CARLOW SHOW: GOLF AT LAHINCH.

Mr. M. Crowley (Sutton) playing in the Lahinch Golf Championship.

Mrs. William Dwyer (Cork), Mrs. Thomas Studdert (Lahinch), and Mr. William Healy (Lahinch), at Lahinch.

Two of the oldest members of the Lahinch Golf Club—Mr. Ernest Brown and Mr. W. J. Carbery.

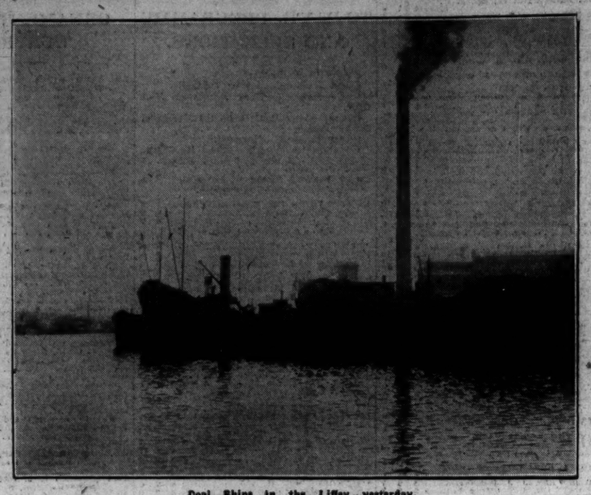

Coal Ships in the Liffey yesterday.

A Luncheon Party at the Carlow Show.

Dr. O'Dwyer, the Bishop of Wagga-Wagga.

General R. Browne-Clayton, D.S.O., a prominent prize-winner at Carlow.

Mr. Denis R. Pack-Beresford and Colonel Lecky at the Carlow Show.

Lord Rathdonnell and Mr. Justice Wylie at Carlow.

Some of the Committee and Judges at the Carlow Show.

ARREARS OF WAGES.

CORK COUNTY COUNCIL'S AFFAIRS.

At a meeting of the Cork County Council yesterday, when the pay sheets were under discussion, Mr. Barry Sullivan (Mallow) said that the workers in his division had been harassed. There was considerable delay in the payment of wages due to the labourers of the County Council, and he proposed that the payment of the Secretary's salary should be deferred pending the payment of the labourers who were employed on the roads.

The motion was seconded by Mr. Quill.

The Secretary said that there were only 400 cards out of 10,000 in which wages had accumulated while the Council was short of funds.

The Chairman said that it was evident that there must be some reorganisation in the Secretary's office. There was an immensity of work there, and Mr. Callanan could not be expected to do impossibilities. These men would be paid at once. Mr. Barry Sullivan had made a proper protest, and had brought home effectually the necessity for reorganisation in the Secretary's office.

Other members complained in terms similar to those of Mr. Barry Sullivan.

Mr. Broderick said that the question was not one impeaching the Secretary of the Council, but the administration.

Mr. Callaghan McCarthy asked what was the amount of the balance in bank.

The Secretary—We are £59.000 to debit, with liberty to draw up to £110,000.

After further discussion, on the motion of Mr. Barry Sullivan, seconded by Mr. Timothy Quill, the following resolution was passed:—"That we approve of the payment of the Secretary's quarterly instalment of salary on condition only that the cheque for said instalment shall be paid immediately, and not until the last cheque for outstanding arrears of wages now due to road workers has been paid to said workers."

The report of the committee appointed to inquire into the erroneous arrest of Major R. O. Sheppard will not be published before the end of the week.

SUCCESSFUL SHOW AT CARLOW.

INCREASE IN THE NUMBER OF ENTRIES: BIG ARRAY OF LIVE STOCK.

FROM OUR AGRICULTURAL CORRESPONDENT.

CARLOW, Thursday.

There was a fine turn-out of live stock to-day in the picturesque demesne of General Browne-Clayton, D.S.O., on the occasion of the Carlow Agricultural Show. The ground was remarkably dry after a heavy rainfall overnight, and during most of the day the sky was overcast. One torrential downpour took place in the afternoon, but otherwise nothing occurred to spoil the attendance. The entries were about four times as numerous as those of last year, and a feature that attracted a large "gallery" was the sheep dog competition, for which there were eight entries. In the other departments the totals were as follows:—145 horses, 90 cattle, 45 sheep, 20 pigs, 150 poultry, and 150 horticultural exhibits.

The jumping competitions were watched by a large crowd, and a good deal of enjoyment was provided by the band of the Dublin Metropolitan Police Division of the Civic Guard, under Superintendent Norris. Mr. A. F. Dykes, V.S., acted as Secretary.

The judges were:—Riding Horses—Mr. Justice Wylie, Colonel T. G. Peacocke. Young Light Horses—Captain C. Fetherstonhaugh. Agriculture—Messrs. W. Mitchell and W. McWilliam. Cattle—Mr. W. Mitchell. Sheep and Pigs—Mr. W. McWilliam. Sheep Dog Trials—Mr. Robert Laurie. Poultry—Miss Cox. Horticulture—Mr. J. Tindall.

HORSES.

Plenty of quality was shown in the class for naught stallions. Here 1st prize was awarded to General Browne-Clayton's fine upstanding two-year-old Clydesdale by Allendale, Mr. John O'Donoghue's Irish draught, Blazing Star, by Counsel, being second.

In the hunter brood-mare class, Mr. M. Dempsey took the lead with a mare showing great style and action, by Flying Hackett, dam by Walmsgate. Mrs. B. M. Byrne was second with the nice chestnut, Nora, a mare with promising foal at foot. Captain E. M. Thomas was third with the good-l.arrelled brown, Ravilly, by Harry Melton. In the farmers' class for brood mares, Mr. M. Dempsey again led, Mr. P. Hickey's chestnut, Pollerton Lass, being second, and Miss M. B. Byrne's bay, Kitty, third. For foals, Mrs. B. M. Byrne was first, and Mr. James Cole second.

YOUNG LIGHT HORSES.

A nice lot of yearlings in the confined class was headed by Mr. M. Byrne's chestnut gelding by Kleinfontein. Mr. James Keegan's promising bay colt was second, and Mr. Charles Balding's bay colt third. Mr. Byrne also led in the farmers' class, Mr. Keegan being second, and Mr. John Bourke third.

In the confined class for two-year-olds, General Browne-Clayton was first with a bay gelding by Egues; Mr. P. Hickey second with a bay colt by Rufus, and Mr. H. C. Burgess third with a chestnut gelding by Sungirt. In the farmers' class for two-year-olds, Mr. P. Hickey led with his bay colt; Mr. W. Mullins was second with a brown filly, and Mr. M. Fe ell third with a chestnut.

The open class for three-year-olds was headed by a promising colt by Blazing Star from Mr. D. R. Pack Beresford. General Browne-Clayton was second with a useful bay mare by Egues, and Mr. William Murphy third with a grey by Kosicusko. In the farmers' class for three-year-olds, Mr. Murphy's grey was first, and Mr. E. J. Drea's brown second.

For unbroken four-year-olds, Mr. H. T. Corrigan was first, Mr. J. Griffin second and third.

HUNTERS.

In the class for four-year-old hunters, General Browne-Clayton was first with the useful chestnut mare, Eleanor, a grand mover with beautiful limbs. For made hunters, to carry 12st. 7lb., General Browne-Clayton was first with a dashing chestnut mare by Gay Sally. Major Alexander followed with the fine, roomy bay, Echo Shore, b Sandstone. Third place was filled by Mr. R. P. Seale, Timahoe. In the weight-carrying hunter class, General Browne-Clayton led the field with a well-knit chestnut gelding by Agar, dam by Decider. Mrs. W. Hall was second with the good-substanced bay gelding, George, by Sandstone, while Mr. R. P. Seale's exhibit was placed third.

CUPS.

The Collier Cup for the best brood mare was won by Mr. M. Dempsey, Tobinstown. The Ladies' Perpetual Cup for the best three-year-old filly likely to make a hunter was won by Mr. W. J. Murphy, Wolfhill, and the Hunters' Cup for three-year-old colts by Mr. E. J. Drea.

Agricultural horses made quite an interesting display, the class for brood mares being headed by Mrs. McDonald's exhibit from Ashfield, General Browne-Clayton's Clydesdale Peggy being second. Four-year-olds, suited for agricultural purposes, were led by Mr. P. Wynne's bay gelding; Mr. M. Kelly's brown being second.

Driving—Open, for horses, any height—1st, Mrs. J. J. Mahon, Castledermot; 2nd, Mr. M. Mullins, Goresbridge; 3rd, Lady D. Barton, Carlow.

Jumping—The Governor-General's Cup, for the best jumper over the course, was won by Mr. J. F. Kelly's Miss Belinda. Dr. Colgan was second, and Miss Grattan Bellew third. In the competition confined to Carlow Hunt area, Mr. John Donnelly, Wolfhill, was first, and Mr. B. M. Slocock second. For best jumper, ridden by a lady, Miss Grattan Bellew was first, Mr. James F. Kelly second, and Mr. J. Donnelly third.

CATTLE.

The exhibition of cattle was highly praiseworthy, especially in the classes for dairy stock.

For dairy shorthorn bulls, Mr. P. Wynne was first with the level, shapely two-year-old, Hillsborough Alpha, by Clipper Monarch; Mr. John Fanning's well-balanced bull being second. For shorthorn bulls, up to two years old, Mr. R. K. Wright had an outstanding winner in the low set, level roan, Rothiebrisbane Crown, by Clary Crown Augustus, out of Clara Lady. General Browne-Clayton's nice bull, Clonard Goldplate, by Champion Red Baron, was second. For shorthorn bulls, over two years old, Mr. A. J. Wilsdon led the way with Auburn Emperor, a deep wide ribbed, level bull, that shows himself to advantage. Mr. P. Wynne's Hillsborough Alpha, a good red and white, by Clipper Monarch, was second.

There was a small, but a meritorious display, of Aberdeen-Angus. For bulls up to two years old, Mr. D. R. Pack-Beresford led with a deep-ribbed, lengthy yearling, of great type, Sir R. P. Butler being second with Lord Ida of Pitscottie. For A.A. bulls over two years old, Captain H. A. Bruen was first with the nicely brought out Equation of Cloghboley, which also won the medal as the best specimen of the breed, General Browne-Clayton being second with President of Cloghboley.

COWS.

There was a large entry in the open class for shorthorn cows, and Mr. A. J. Wilsdon took the lead with Shankill Daisy, a matron of great symmetry and substance. General Browne-Clayton's well-bred Shankill Daisy 55th was second. In the confined class for dairy cows of shorthorn type, Mr. James Cole was first, with his deep, wide-barrelled roan, The Grey. Mr. H. C. Burgess was second, and Mr. M. Kelly's Judy third. In a well-filled class for dairy cows in calf or in milk, Mr. Wilsdon's Conaghy Lass was first and Glendine Lady second. In the confined class for cows, Mrs. McDarby was first, and Mr. M. Dowling second. In the small farmers' class for heifers under two years old, Miss M. Byrne's Angus was first and Mr. M. Foy's red second. For two-year-old heifers of dairy shorthorn type, the property of farmers or cottiers, Mr. M. Kelly was first and Mr. W. Fennell second. In the farmers' class for yearling heifers, any breed, Mr. M. Kelly's shorthorn was first, and Miss M. Byrne's Aberdeen-Angus second. For registered dairy shorthorn cows or heifers, Captain H. A. Bruen's cow, Poppy, was first, and his Rose second. In the class for registered dairy heifers, Mr. M. Kelly was first and second.

BULLOCKS AND CALVES.

For store bullocks of shorthorn type, the Rev. Dr. John Foley was first; and for those of Aberdeen-Angus type, Mr. C. Cole was first and Captain Bruen second. In the calf class Captain Bruen's black was first and General Browne-Clayton's roan second.

SHEEP.

There was a good display of sheep, Border Leicesters, Oxfords, Suffolks, Shrops and Lincolns being represented.

For long-woolled rams, Mr. T. Byrne's Lincoln was first and Mr. J. P. Moran's Border Leicester second. For short-woolled rams, Mr. J. J. Keary's Suffolk was first and Mr. Wilsdon's Oxford second.

For long-woolled ewes, Mr. Pack-Beresford's Border Leicesters were first and Mr. P. Nolan's pen second. For short-woolled ewes, Mr. Wilsdon's Oxfords were first and Mrs. Eustace Dickett's Shrops second. For long-woolled ewe lambs, Mr. J. P. Moran was first, while for short-woolled ewe lambs Mr. Wilsdon's Oxfords were first and Mr. Keary's Suffolks second.

PIGS.

In the open class for boars, Mr. G. Brennan was first and Mrs. McDonald second; while in that for sows General Browne-Clayton was first and Mr. Pack-Beresford second.

In the remaining two classes Mr. J. Greene was the winner.

SHEEP-DOG TRIALS.

There were eight entries in the sheep-dog trial competition, and keen interest was taken in the proceedings. Mr. J. W. Johnston's bitch was first, Mr. M. Kelly's second, and Mr. R. A. Latta's third.

OTHER DEPARTMENTS.

After a lapse of several years the horticultural section was revived with great success. Chief honours went to Mrs. Jonas, P. Dowling, James Hayden, Mrs. Hall, Major C. Mitchell, Mrs. Flolliott, W. Nolan, Mrs. Brown, Mrs. Hatton, Miss M. Hayden, James Haydee, D. R. Pack-Beresford, Miss C. Thomas.

Mr. James Dugan won first prize and the cup for his exhibit of flowers, plants, etc., Mr. E. L. Spiers winning the second and silver medal.

For poultry, the leading honours went to Mrs. A. O'Brien, Mrs. H. Kirwan, Mrs. P. Byrne, Major Mitchell, Mrs. Campion, Mrs. E. M. Fennell, Leslie H. Young, E. F. Somerville, Kathleen Magan, W. H. Twamley, Mrs. Hatton, and Capt. E. M. Thomas. Mrs. Fennell won the special prize for the best bird in the show, with a Rhode Island red cock.

Mrs. Dowse won the special prize for butter, Mrs. C. Shirley also being a winner.

Mrs. Gilbert and Miss B. Delaney were winners for eggs.

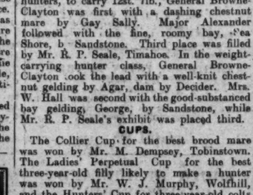

Mr. Wright's Rathbrishane Crown, which won a 1st Prize in the Shorthorn Bull Class.

Mr. James Cole's 1st Prize Dairy Shorthorn Cow.

BROADCASTING.

TO-DAY.

The letters "S.B." signify a simultaneous broadcast from the station mentioned.

LONDON (LO)—365 Metres.

1.0-2.0—Lunch-time Music at the Hotel Metropole. 4.0—"The Five Ages of Story-Telling," by Una Broadbent. 4.10—Music. 5.0—Dance Music. 6.0—Children. 6.40—Music. 7.0—Time, Weather and News. G. A. Atkinson: "Seen on the Screen." 7.25—Music. 7.40—Mr. W. A. Steward: "The Breeding and Management of Pigs." 8.0—Rosemund and Clapham (negro entertainers) Wireless Orchestra; Doris Vane (soprano), Lafitte (solo pianoforte). 10.0—Time, Weather and News. 10.15—Orchestra. 10.40-11.15—Excerpt from "By the Way," relayed from the Apollo Theatre, London. Jack Hulbert, Cicely Courtneidge, and company.

DAVENTRY (5XX)—1,600 Metres.

10.30—Weather Forecast. 6.0-11.15 — From London.

BIRMINGHAM (5IT)—479 Metres.

5.45—Orchestra. 6.45—Modes de Paris: Marjorie Hoverd (soprano). 5.15—Children. 7.0-7.25—From London. 7.40—Mr. W. Leslie Carter (member of the Reigate Explosives Society). 8.0—Grace Gordon (soprano), Klinton Shepherd (baritone), Constance Izard (solo violin), Jean Psaile, Leonie Lascelles (syncopated duets). 10.0-11.15—From London.

BOURNEMOUTH (6BM)—386 Metres.

11.30-12.0—Orchestra. 3.45—Talk on "Pottery," by Rachel Bennet; Orchestra. 5.15—Children. 6.30—Music. 7.0-7.25—From London. 7.40—"Hawaiian Isles." 8.0—Winifred Ascott (soprano), Gladys James (contralto), Bert Kellaway (tenor), Harry Nightingale (baritone), Norman Franklin (pianoforte), William Alwyn (pianoforte and flute). Wireless Orchestra. 10.0-11.15—From London.

CARDIFF (5WA)—353 Metres.

11.30-12.30—The Band of the Queen's Royal Regiment, relayed from Bath. 3.0—Frank Thomas (violin), Frank Whitnall (violoncello), Vera McComb Thomas (piano). 4.0—Music. 5.0—"5WAS." "Five o'Clocks." 5.30—Children. 7.25 and 7.40—From London. 8.0—Light Orchestra. 9.0—Scenes from "The Merchant of Venice" (Shakespeare). 10.0-11.15—From London.

MANCHESTER (2ZY)—378 Metres.

1.15-2.0—Orchestra. 4.0—"2ZY" Quartet, Pat Ryan (solo clarinet). 5.15—Children. 7.0 and 7.25—From London. 7.40—Mrs. E. E. Oliver on "The Work of the International Labour Office." 8.0—Roy Henderson (baritone), Middleton Woods (entertainer); "2ZY" Orchestra. 10.0-11.15—From London.

NEWCASTLE (5NO)—403 Metres.

4.0—Music. 5.0—E. J. Bell (flute and piccolo solos). 5.30—Children. 6.10-6.30—Music. 7.25-7.40—From London. 8.0—Wireless Tour from Land's End to John o' Groats (Excerpts from other stations' programmes). 10.0-11.15—From London.

GLASGOW (5SC)—422 Metres.

11.30-12.30—Concert. 3.30—Wireless Quartet. James Brough (tenor). 4.30—Music. 5.0-5.15—Children. 5.55—Weather for Farmers. 7.0-7.30—From London. 7.40-7.55—Horticultural Bulletin. 8.0—J. H. Squire Celeste Octet. John Henry. Wynne Ajello (soprano). 10.0-11.15—From London.

LIVERPOOL (6LV)—315 Metres.

4.0-5.0—Station String Quartet. Elsie Walker (pianoforte). 5.45—Children. 6.40—Orchestra. 7.0-8.0—Doris Gambell (soprano). Station Orchestra. 9.0—"The Seaside Resort": A Musical Radio Novelty. Performed by The Station Repertory Players. Doris Gambell and Orchestras. 10.0—From London. 10.15—Dance Music. 10.40-11.15—From London.

BELFAST (2BE)—439 Metres.

11.30-12.30—Gramophone. 4.0-5.0—"2BE" Quartet. Sam S. Speuce (tenor). 5.30—Children. 7.0-11.15—From London.

BROADCASTING.

IRISH INDUSTRIES CRUSADE.

A PLEA FOR ADVERTISING.

Alderman Byrne, T.D., last evening urged the importance of advertising as a means of promoting Irish industries at a meeting in connection with the Irish Industries Crusade at 14 North Great George's street, Dublin. Irish firms, he thought, were very slack in advertising. He believed that advertising was the foundation of success in any Irish industry.

Mr. Byrne said that he found that Dublin was an exceptionally strong supporter of Irish matches. Of 500 shops that had been visited, it was found that only 25 were selling foreign matches. He was sorry to say that in the country, and especially in the West of Ireland, the sale of foreign matches was considerable; but there had been a slight improvement since their campaign was started. They had circularised the school teachers of the country to see if they could introduce the new head line, "Buy Irish Goods," into the school copybooks. It was by educating the children that they could best foster Irish industries. Other organisations would also be circularised with the same object.

The meeting then received reports of workers in various Dublin establishments, and suggestions were made with a view to encouraging shopkeepers to place Irish goods before their customers.

The Duchess of York, on October 20, will open a new Borough Health Department (maternity and child welfare centre in Lower Clapton road, Hackney, and will also visit the local British Legion Club.

Of the 2,933 passengers who passed through the French air ports of Le Bourget in the month of July, 57 per cent. were American, 35 per cent. British, 4 per cent. French, and 2½ per cent. Dutch.

The white pith is thrown away.

Why Golden Shred?

Because "Golden Shred" Marmalade is absolutely pure. Fresh oranges and pure sugar. Every particle of the indigestible white pulpy pith is thrown away. No preservatives are added. Hold a jar of "Golden Shred" to the light. See its sparkling purity. It looks good and *is* good. It looks delicious and *is* delicious.

Why "Golden Shred"? Because . . .

'Golden Shred'

MARMALADE

is guaranteed to contain fresh fruit and pure sugar only. No glucose, no gelatine, no preservative.

ROBERTSON—Only Maker

Our New Season's Strawberry, Raspberry and Black Currant Jams are now ready. Buy a jar to-day.

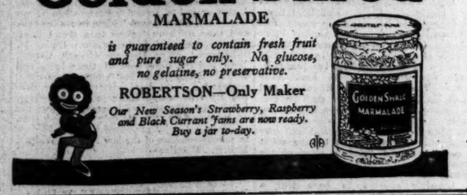

Secret of rich lustrous Wavy Hair

The secret of beautiful hair lies in having healthy, well-nourished hair roots. If the roots of a plant lack nourishment, the plant withers. So with the hair: if dandruff chokes the scalp, and illness or some other cause lessens the natural nourishment supplied to the hair roots, the tresses become poor, thin and straggling; they lack life and lustre, come out "in handfuls" and generally make the owner anxious and miserable. The one thing that will positively nourish the hair roots is Lavona Hair Tonic. This wonder-liquid contains an exclusive ingredient that feeds the starving hair roots so that the wrong conditions are righted and the hair is quickly and naturally made long, rich, lustrous and beautiful. Two marvellous points about Lavona are that it actually restores the hair to its natural, normal colour and it brings out the delightful natural waviness. Just try it! Your chemist sells Lavona Hair Tonic at 2/11d. a package, including a shampoo sachet and a coupon guaranteeing money back in full if not delighted with results.

LAVONA HAIR TONIC

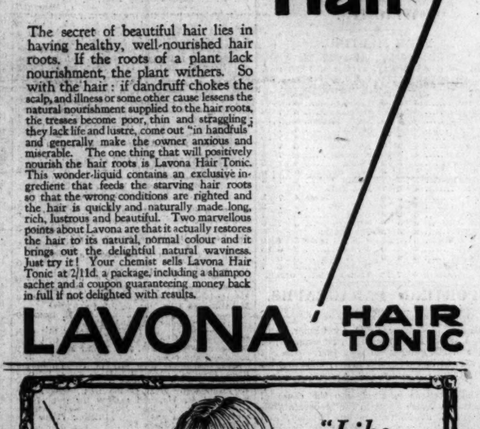

"Like Summer cream!"

Bird's Custard goes like fresh cream with stewed or tinned fruits, at only one-eighth the cost and without any of the risk.

BIRD'S CUSTARD

with stewed or tinned fruit always keeps the system healthy and energetic, yet sufficiently well-nourished.

Everybody welcomes a delicious dish of Bird's Custard and fruit. It is always so refreshing and appetising. Bird's goes splendidly with any kind of stewed fresh fruit, or pineapple chunks, tinned peaches or apricots.

Not a luxury but a real economy

Shredded Wheat is not a luxury, but a food of outstanding ECONOMY. Requires no cooking—just serve with hot or cold milk and sugar to taste. Every one of the crisp, golden shreds is full of nutriment—nutriment that builds up body and brain and revitalises the whole nervous system. Get a packet to-day and save time and money.

OF ALL GROCERS

Shredded Wheat

100% FOOD

DELICIOUS WITH STEWED FRUIT

No tax on Ryan's Keltic. The name is stamped on every tablet - see to this. Keltic lathers freely Keltic is a lasting soap & is labour saving

KELTIC SOAP

E. RYAN & CO. LTD.

MANUFACTURERS CORK.

GOSSIP FROM THE COURSE.

MERMAID'S EASY WIN.

A PROMISING FILLY.

LORD LONSDALE'S LUCK.

FROM OUR TRAVELLING CORRESPONDENT.

LONDON, Thursday Night.

The weather was better at Kempton Park this afternoon than it was yesterday, but the sky was forbidding and the light was poor, so that the attendance was again on the small side. The racing was, generally, rather poor in quality, and the bidding for the winners of the selling plates was of a much smaller scale than it had been on the previous day. He Sings, a colt by He, who beat some better favourites in the small field for the opening race, made only 260 guineas. The two-year-old selling event was won by Vipond, who, in a field of four runners, had a margin of twelve lengths to spare from the second, Mignarder. The form was very poor, but the colt evidently goes a bit, so Stanley Wootton went to 450 guineas to buy him afterwards.

In a small field for the Princess Plate Mermaid and Mum Ruffin were joint favourites at 4 to 1 each. Both had run against Dalnamein, and on their form with her they were handicapped to an ounce. If the book worked out right they should have run a dead heat for first place, as the market suggested; but, in point of fact, Mermaid won by six lengths from Mum Ruffin. She was smartly away, and was able to draw clear when they had gone half way, and then win in a canter. Bright Maid, who was giving the winner 8lbs. and two years, finished third, three lengths behind Mum Ruffin. Windward ran just well enough to suggest that he will win a race before long.

Ethnarch was not started for the St. James's Stakes, which was contested by a field of moderate class, and was won by Sir Hugo Cunliffe Owen's Repertoire, who beat Perfect Son by a length. The second and Gifted, who finished third, were the only ones backed to beat Repertoire, who started favourite.

Anne Chifford Scores.

The most interesting race of the day was that for the Maiden Plate, which Lord Lonsdale's filly, Anne Clifford, who is leased from the National Stud, won from Golden Fairy and Jannaway. Golden Fairy came with the reputation of having been well tried with some others of Lord Derby's two-year-olds, and she was well backed to beat Anne Clifford. The daughter of Swynford and Countess Zia was, however, too good for her. Anne Clifford, who looks to be a filly of considerable possibilities, had only run once before, when she was beaten by Review Order at Goodwood. There is a lot to like about her, and unless she develops some of the temperamental qualities of her family she is likely to turn out a good one. Lord Lonsdale appears to have had a particularly good day, for his outsider, Ornamentation, won the Redcar Handicap at the Northern meeting.

There should be a very interesting two-year-old race at Windsor to-morrow afternoon, where we may see Part Worn, Dim One, Dodder, Simony, and Quite in opposition in the Clewer Plate. Dodder, who has been remarkably consistent throughout the season, may be a little outclassed here, though she is very likely to run into a place, as she is one of the gamest of her age in training. Quite, who was bought at the sale of the late Sir Edward Hulton's horses, has only made one appearance, and that was when she was very backward and was beaten by Badenoch. I expect to see him do well here, though he may not be quite equal to beating PART ONE, whom I regard as a very smart colt. The Castle Handicap will not see a large field, but Jumaas may miss this for a later race. MINT DROP has a fair chance and may beat Fodder at the weights.

In the Flying Handicap I give a good chance to APPLAUSE, who has run well this season without winning.

GALTEE MORE.

WEIGHTS.

YORK MEETING.

WEDNESDAY, AUGUST 26.

THE EBOR HANDICAP, a plate of 3,500 sovs. The second to receive 200 sovs. out of the plate. One mile and three-quarters.

	Age.	st. lb.
Winalot	4	9 4
Obliterate	4	9 4
Highbrow	4	9 3
Marvex	5	9 1
Ironsides	4	9 0
Mark Marten	4	7 10
Cloudbank	4	7 10
Mr. Bliss	4	8 10
Carbonadium	4	7 10
Haine	4	8 8
Conquistador	3	8 7
Creon	4	8 7
Jort	6	8 6
Miss Comfrey	5	8 6
Rubbledale	5	8 6
Flint Jack	5	8 4
Shagreen	5	7 0
Sir Greysteel	6	8 1
Ormiad	4	8 0
Tournesol	4	8 0
Henry the Seventh	4	7 13

Lisweeney (A. Bardin), Lucan Earl (Treacy), Maynooth, Caithre, and Bachelor's Hobbey were at a mile at a striding pace; Purtoumia, and Cejalonese compassed a mile at half speed; Defaition, Bronstion, Golden Bird, Carlovia, Tony M., Brighter Night, Pinkie, and others five furlongs briskly.

FORDREDS, Ballyboley, Lochaber, Greenhand, and Alliteration were sent a mile steadily; Amatol and Drumshanbo five furlongs at half speed; Jillsome and Princess Theresa one mile. Others of the string had healthy exercise.

SELECTIONS FOR TRAMORE—FRIDAY.

Grace Dieu Plate—FLYING SPRAY.
Farmers' Plate—DUSKY NATTY.
Second Plate—HOE or CLARE ISLAND.
Woodstown Plate—WHITE HILL or SHE WILL.
Carraghmore Plate—STRIPED SILK.

Jockeys' engagements at Windsor to-day include the following:—Clewer Plate — Part Worn (H. Beasley), Part One (Pryor), Silve Crag (Smirke), Dodder (H. Wragg), Quite (R. Perryman). Forest Selling—Golden Wing (H. Wragg), Manifest (H. Leach), Marterne (B. Carslake), Tabennite (H. Beasley). Castle Handicap—Fodder (Wragg), Mafoota (Kirby), Mint d'Or (A. Burns), Romney Selling—Dunkirk (R. Dick), George G. (McLoughlin). Flying Handicap—Witteklig (Elliott), Applause (H. Leach), Charming (R. Perryman), Monita (H. Fund), Blackbrook Stakes — Chase me Charlie (Donoghue), Silver Idol (H. Beasley), Walton (A. Burns), Santa Maria (F. Lane).

CURRAGH TRAINING NOTES.

THE CURRAGH, Thursday.

DAWSON'S Duke of Monaclear (Joseph Canty), Lisweeney (A. Bardin), Lucan Earl (Treacy), Maynooth, Caithre, and Bachelor's Hobbey were at a mile at a striding pace; Purtoumia, and Cejalonese compassed a mile at half speed; Defaition, Bronstion, Golden Bird, Carlovia, Tony M., Brighter Night, Pinkie, and others five furlongs briskly.

FORDREDS, Ballyboley, Lochaber, Greenhand, and Alliteration were sent a mile steadily; Amatol and Drumshanbo five furlongs at half speed; Jillsome and Princess Theresa one mile. Others of the string had healthy exercise.

MORGAN'S Long Wembley (James Doyle) went a sharp five furlongs with Buchan's Bridge and Newtown Park; Perfect Knight galloped a mile and a half at a nice pace.

PERRY'S Maureen M., Knecklong Boy, Benella, and Golden Iris came six furlongs steadily.

COOMBS' Brighter London, Dubrek, Veltel, Nightjar, Portumna, and Cejalonese compassed a mile at half speed; No Deceit, Defaition, Bronstion, Golden Bird, Carlovia, Tony M., Brighter Night, Pinkie, and others five furlongs briskly.

FORDREDS, Ballyboley, Lochaber, Greenhand, and Alliteration were sent a mile steadily; Amatol and Drumshanbo five furlongs at half speed; Jillsome and Princess Theresa one mile. Others of the string had healthy exercise.

SELECTIONS FOR TRAMORE—FRIDAY.

Grace Dieu Plate—FLYING SPRAY.
Farmers' Plate—DUSKY NATTY.
Second Plate—HOE or CLARE ISLAND.
Woodstown Plate—WHITE HILL or SHE WILL.
Carraghmore Plate—STRIPED SILK.

SPORTING PARAGRAPHS.

Sansovino, last year's Derby winner, is to stand at the Plantation Stud, Newmarket, at a fee of 200 guineas for next year. He will be limited to twenty-five mares, including his own.

The Stewards inquired into the cause of the fall of Welsh Spear in the Moderate Welter Plate at Folkestone on Tuesday, and found that it was a pure accident, and no blame attached to anyone.

The *Racing Calendar* says:—The horse which was entered and ran as Fortuity in the Maiden Plate at Tramore on Monday was described as Fortuitous.

The bloodstock owned by the late Mr. G. W. Smith will be submitted to auction at the annual sales at Newmarket on August 25 and 27. There are no fewer than 39 lots, including 19 horses in training.

West Dean, a three-year-old colt by Beppo—Drapa, who ran third in the Cinque Ports Mid-Weight Handicap at Folkestone on Tuesday, broke a leg after being boxed to return home on Wednesday, and had to be destroyed.

The Joristown Stud Farm, Killucan, the property of Mr. David Walker, is to be sold by public auction at Mullingar on Thursday next. Many good winners have been bred at this stud, including Dinneford, Elizabetta, Invincible and Inkerman.

Non-runners at Windsor to-day include the following:—Flying Handicap—Elegant Boy, Blackbrook Stakes — Hinton Bridge, Theodora. Doubtful runners—Clewer Plate—Jafar. Castle Handicap—Dark Fox, Blackbrook Stakes—Gilbert.

TRAMORE.

A GOOD DAY'S SPORT.

FOUR FAVOURITES SUCCESSFUL.

A MADDENSTOWN DOUBLE.

Tramore lived well up to its reputation yesterday when, on the inauguration of the first four days' meeting in Ireland, splendid racing was provided for the huge crowd of holiday-makers now sojourning in the County Waterford seaside resort. Certainly if yesterday's sport, enjoyed under perfect conditions, can be taken as a criterion, there is a likelihood of the meeting turning out the best ever held at this venue. Forty-five horses took part in the six races, and as the arrival list totals one hundred and one there should be equally good racing right up to the end. The fact that four favourites scored also helped considerably towards making the day an enjoyable one for the majority. Amongst the visitors to the meeting were President and Mrs. Cosgrave.

The much-improved Noble Prince was regarded as such a good thing for the Strand Plate that there was really little speculation over the event, Noble Prince being the only one supported to any extent. Joseph Canty, who rode Mr. Burke's horse, could afford to take matters easy until the closing stage, and after waiting behind Sliveroe he shot out in the last furlong to score as he liked.

The meeting is usually a lucky one for Mr. J. J. Parkinson's horses, and the two successes scored by Maddenstown Lodge were naturally popular with the crowd. Rapid River, who, in Mr. R. Crotty's colours, accounted for the Guillamene Plate, was no better favourite than Stripes in a good betting race, and it was between the fancied pair that the issue lay, but Rapid River was in front all the way, and won with a good bit in hand. She is so often the case nowadays in selling races, there was no bid for the winner at the subsequent auction.

The good field of nine runners for the Three Mile Handicap Steeplechase was very satisfactory, and a remarkable feature about it was that there was not a single fall. Brendan's Glory was in the van for most of the way, but was joined on the flat by Solus, and after a fine set-to Mr. Cunningham's horse, who was well ridden by J. Meaney, won a fine race. Drifting Prince, the favourite, was fourth, and another disappointment was Mrs. Jiggs, who was generally in the wagering to her stable companion, Solus. Maddenstown Lodge scored a second success when Green Grass won the Stewards' Plate in ready style, and then we were treated to a grand finish for the Stewards' Plate between Mr. Bevan (J. M. Wing) and Mary Patricia (Joseph Canty). Both jockeys were seen at their best, and Dinia, putting in her best effort at the close, snatched a short head victory. Canty does not often nowadays figure in a steeplechase, but he rode Ronald Fox home ah easy winner of the race for the Widger Memorial Cup, which is a trophy presented by Mrs. Widger in commemoration of the late Mr. Joe Widger, M.F.H. Details:—

2.15—THE STRAND PLATE of 50 sovs., of which the second receives 2 sovs. A hurdle race. Weight for age, etc.

Mr. Burke's gr. g. NOBLE PRINCE, by Book—Captive Princess, 4-10-10 ..... Joseph Canty 1
Mr. Gorey's TIPPERARY LASS, 4, 10-5 ..... Jos. Delany 2
Mr. Parkinson's SLIVEROE, 4, 10-5 ..... C. Mallon 3
Mr. Ross's Castle Dodd, 8, 11-6 ..... C. Mallon
Mr. Coffey's No Joke, 5, 10-13 ..... Moylan
Mrs. Scott's Ashton, 4, 10-0 ..... P. Cooney
Mr. Macaulay's Scratch-Na-Back, 6, 10-13 ..... T. Cullen
Mr. Hogan's Green Park, 4, 10-10 ..... E. M. Quirke
(Winner trained by P. Behan.)
Betting—2 to 1 on NOBLE PRINCE, 7 to 1 agst. No Joke, 8 to 1 each Green Park and Dinia, 20 to 1 any other.

Sliveroe led from No Joke, Clipper Lass, Noble Prince, Castle Dodd, Amina and Green Park to the last hurdle, which No Joke cleared in front, and won by three lengths; one length separated second and third. No Joke was fourth, Amina fifth and Castle Dodd sixth.

2.45—THE GUILLAMENE PLATE of 50 sovs., of which the second receives 2 sovs. A selling flat race. Weight for age, 11 m.

Mr. R. Crotty's gr. g. RAPID RIVER, by Rattle-Axe—Lady d'Arcenge, 3, 8-0 ..... M. Marshall 1
Mr. R. Purser's STRIPES, 5, 10-12 ..... Jas. Doyle 2
Mr. R. J. Duggan's BEDDGELERT, 4, 9-7 ..... P. Higgins 3
Mr. H. F. Evans's Fighting Lights, 4, 9-7 ..... W. Ming 3
Mr. H. F. Evans's Lucky Lady, 4, 9-0 ..... P. Higgins 0
Capt. Maher's Petit Beau, 5, 9-0 ..... Morgan 0
Mr. W. O'Driscoll's Molly O. 6, 9-0 ..... Jos. Canty 0
Mr. F. F. Cannon's Shy Lass, 5, 9-12 ..... Murphy 0
(Winner trained by J. J. Parkinson.)
Betting—3 to 1 each RAPID RIVER and Stripes, 5 to 1 Beddgelert, 6 to 1 each Shy Lass and Molly O., 10 to 1 Petit Beau, 20 to 1 any other.

Rapid River led from Molly O., Beddgelert, Lucky Lady, Stripes, Green Park and Fighting Lights for three furlongs, when Beddgelert took second place, followed by Stripes, but they failed to get on terms with Rapid River, who came home running and won by three lengths; one length separated second and third. Lucky Lady was fourth, Petit Beau fifth and Fighting Lights sixth.

3.10—THE STAYERS' PLATE of 55 sovs., of which the second receives 2 sovs. A handicap steeplechase. 3m.

Mr. Cunningham's b. m. BRENDAN'S GLORY, by St. Brendan—Strategy, a, 11-7 ..... J. Meaney 1
Mr. R. Wallace's SOLUS, a, 11-7 ..... H. Spencer 2
Mr. Maurice Moore's ST. VIN, a, 10-12 ..... Crickmore 3
Mr. Keaya's Drifting Prince, a, 10-12 ..... P. McCormack 0
Mr. Ryan's Captain of the Blues, a, 10-9 ..... O. Connors 0
Mr. Purcell's Felix M., 5, 10-2 (car. 10-0) ..... T. B. McCarthy 0
Mrs. Wallace's Mrs. Jiggs, 6, 10-6 ..... J. Leach 3
Mrs. Quinlan's Quarry Hill, 6, 9-9 ..... D. Connors 0
Mr. O'Brien's Jolly Mac, a, 9-9 (car. 10-4) ..... Mr. C. Beasley 0

(Winner trained by Owner.)
Betting—3 to 1 agst. Drifting Prince, 4 to 1 each Brendan's Glory and Miss Jiggs, 6 to 1 each St. Vin and Quarry Hill, 8 to 1 Jolly Mac, 10 to 1 Solus and any other.

Quarry Hill led from St. Vin, Captain of the Blues, Brendan's Glory, Miss Jiggs, Solus, Drifting Prince and Jolly Mac, last, for two miles, when Brendan's Glory came to the front, followed by Solus and St. Vin, and making the rest of the running won by four lengths; eight lengths separated second and third. Drifting Prince was fourth and Mrs. Jiggs fifth.

3.35—THE STEWARDS' PLATE of 50 sovs. A flat race. Weight-for-age, etc. 1¼ m.

Mr. J. J. Parkinson's ch. f. GREEN GORSE, by Buchan—Rosey Rosey, 3, 10-7 ..... M. Quirke 1
Mr. J. J. Keating's BALLYGOMAN, 3, 10-5 ..... Joseph Canty 2
Mrs. Moss's ROI KNIGHT, 3, 10-5 ..... J. Moylan 3
Mrs. Croft's Golden Eagle, 3, 11-7 ..... Owner 0
Mr. G. R. Dwyer's Derby, 5, 11-7 ..... M. Wing 0
Mr. T. Hurley's Thornback, 5, 11-7 ..... Mr. Barry 0
Mr. J. Power's Dusky Natty, 4, 10-12 ..... T. Regan, jun. 0
Miss M. Wallace's Never A Wink, 4, 10-5 ..... Mr. P. Fetby 0

(Winner trained by Owner.)
Betting—6 to 4 agst. GREEN GORSE, 3 to 1 Ballygoman, 5 to 1 each Roi Knight and Dusky Natty, 20 to 1 any other.

Gipsy Lass led from Derby, Never a Wink, Roi Knight, Ballygoman, Green Gorse, Golden Eagle and Thornback for half a mile, when Derby dropped back. Half a mile from home Green Gorse went to the front, followed by Ballygoman and Roi Knight, and making the rest of the running won easily by six lengths; two lengths separated second and third. Dusky Natty was fourth.

4.0—THE DONERAILE PLATE of 50 sovs., of which the second receives 2 sovs. A handicap flat race. 2 m.

Mr. T. Ray's br. m. DINIA, by Minter—Alice Park, 4, 8-9 ..... M. Wing 1
Mrs. White's MARY PATRICIA, 5, 9-0 ..... Joseph Canty 2
Captain Teague's WHITE HILL, 4, 8-12 ..... P. Hartry 3
Mr. Coleman's Bridgmore, 5, 9-9 ..... Redmond 0
Quick Stick, ro. m. by Ronald Fox—Quick Silk, 4, 8-7 ..... J. Moylan 0
Mrs. Nolan's Green Grocer, 4-5 ..... Morgan 0
Captain Musker's Radio Girl, 4, 7-11 ..... W. Redmond 0

(Winner trained by Owner.)
Betting—5 to 4 agst. Mary Patricia, 4 to 1 each any other.

Mary Patricia made the running from Tarbet, Dinia, Green Sleeves, Bridgmore, White Hill and Radio Girl, for a mile, when Dinia took second place, and challenging Mary Patricia in the straight won by a short head; three lengths separated second and third. Bridgmore was fourth and Tarbet fifth.

4.25—THE WIDGER MEMORIAL CUP, value 50 sovs. (presented by Mrs. Widger, in commemoration of the late Mr. Joseph Widger, M.F.H.), with 50 sovs. added from the Fund, of which the second receives 2 sovs. and steeplechase. 3m.

Mr. T. Beeney's br. h. RONALD FOX, by Mr. Ronald—Katie Bush, 4, 10-5 ..... Joseph Canty 1
Mr. R. Crotty's STORMY SEA, 5, 11-0 ..... Walsh 2
Mr. E. Cunningham's Some View, 4, 10-5 ..... J. Meaney 0
Mr. R. J. Duggan's Banahan, 4, 10-3 ..... J. Hogan, jun. 0

(Winner trained by Owner.)
Betting—6 to 4 on RONALD FOX, 4 to 1 each agst. Some View and Banahan, 20 to 1 Stormy Sea.

Banahan fell after half a mile, and Ronald Fox making all the running won by twelve lengths. Some View did not complete the course.

SELECTIONS FOR TO-DAY.

The second stage of the meeting should be no less successful than the first, and good fields and interesting racing seem assured. Selections are as follow:—

Grace Dieu Plate—Flying Spray.
Farmers' Plate—Yam.
Seaside Plate—Sanders or Faithful.
Woodstown Plate—Sable Lady.
Curraghmore Plate—Striped Silk or Ronald Fox.

2.30—THE GRACE DIEU PLATE of 55 sovs., of which the second receives 2 sovs. A handicap hurdle race. 1¼ m.

PRUDENT LAD (Capt. R. Tarte) ..... Age st. lb. 6 12

SOUTH POLE (Th. ex.) (Mr. H. M. Mattigan) ..... Owner 6 12 0
WILD ORB (Mr. J. J. Parkinson) ..... Owner 6 11 7
MARPARTE (Mr. W. P. Power) ..... Parkinson 6 11 4
NOBLE PRINCE (Th. ex.) (Mr. P. Burke) ..... Joseph Canty 6 11 0
TRIM GAYE (Mr. J. P. O'Ryan) ..... Parkinson 6 11 0
KILLENE DOON (Mr. C. Power) ..... Redmond 6 11 0
AHOULLA (Mr. D. Power) ..... Kinahan 6 10 12
GEORGINA (Mr. J. Hogan) ..... Harry 6 10 7
KILDARE PRIDE (Mr. J. Kelly) ..... Owner 6 10 7
GIPSY LASS (Mr. M. Gorey) ..... Kirwan 6 10 7
FLYING SPRAY (Mr. E. Crotty) ..... Owner 6 10 0
DINIS ISLAND (Mr. T. J. O'Connor) ..... Parkinson 6 10 0
MOLLY O (Mr. W. O'Driscoll) ..... Owner 6 9 12
CASTLE BRAE (Capt. Mahon) ..... Morgan 6 9 9
RIVOLI (Mr. J. Power) ..... Power 6 9 6

3.0—THE FARMERS' PLATE of 50 sovs., of which the second receives 3 sovs. A hurdle race. Weight for age, etc. 2 m.

	Age.	st. lb.
KILDA'S PRIDE (Mr. Gorey)	4	10 12
YAM (Mr. P. J. Power)	5	10 10
STORMY SEA (Mr. Crotty)	5	10 5
THIRTY NINE (Mr. Curran)	5	10 5
WILD DAISY (Mr. Curran)	5	10 5
WILD OAT (Mr. Kirby)	5	10 5
FIGHTING JIM (Mr. Murphy)	5	10 5
FIGHTING ON (Mr. Murphy)	5	10 5
STRAT DAM (Mr. O'Mahoney)	5	10 5
SANDERS (Mr. Rose)	5	10 5
TENDER PRORPIETY (Mr. Ryan)	6	10 5
CONDON'S PET (Mr. Condon)	6	10 5
NEVER A WINK (Miss Wallace)	4	9 9
MAY SARAH (Mr. Evans)	4	9 9
SUE SUIR (Mr. Power)	4	9 9
HOE (Mr. Power)	4	9 9
GILBERONG (Mr. Duggan)	4	9 9
ROLLING (Mr. Duggan)	4	9 9
ROI KNIGHT (Mrs. Moss)	4	9 9
BALLYGOMAN (Mr. Keating)	4	9 9
GREY DAWN (Mr. Keating)	4	9 9
CORRECTION (Mr. Power)	4	9 9
BALLYCORK LAD (Mr. Walker)	4	9 9
CLARE ISLAND (Mr. Mahon)	4	9 9

4.0—THE WOODSTOWN PLATE of 50 sovs., of which the second receives 3 sovs. A handicap flat race. 1¼ m.

	Age.	st. lb.
BUACAILL BREAH (Mr. M. Hayes)	5	10 0
WILD ORB (Mr. J. J. Parkinson)	5	10 0
TRIM GAYE (Mr. J. P. O'Ryan)	5	10 0
CARRIG LONG (Mr. D. J. Power)	5	10 0
PRECEPT (Mr. M. J. Hogan)	6	9 9
TAM (Mr. P. Power)	6	9 4
LARRY THE FLAIL (Mr. R. Power)	6	9 12
FRENCH HERO (Mr. T. Barsey)	5	9 2
MOST NOBLE (Mr. J. Hamilton)	5	9 0
WHITE FOX (Mr. Hamilton)	5	9 0
FAST ARLEY (Capt. T. Tarte)	5	9 0
KAISER (Mr. R. C. Rose)	5	9 0
HAPPY PRINCESS (Mr. W. A. Wallis)	5	8 10
NO JOKE (Mr. W. Coffey)	5	8 7
THE LAKE (Mr. T. Mason)	5	8 7
SHE WILL (Mr. W. O'Connell)	5	8 7
REDDGELERT (Mr. D. J. Duggan)	5	8 7
DINIA (Mr. T. Ray)	5	8 7
FIRE WATER (Col. Sir G. A. Berrington)	6	8 4
POEME DE PAIX (Mr. R. Kinahan)	6	8 4
CLARE CRAG (Mr. J. J. Parkinson)	5	8 4
ROYAL LAD (Mr. J. Power)	5	8 4

4.25—THE CURRAGHMORE PLATE of 50 sovs., of which the second receives 3 sovs. A flat race. Weight for age.

	Age.	st. lb.
EVE (Mr. J. Alexander)	4	9 4
SHIRE (Mr. C. Bell)	4	9 4
LAND OF SUN (Mr. R. Stokes)	4	9 4
CHEVALLY (Mr. H. F. Marsh)	4	9 4
RICHMOND (Mr. J. Power)	4	9 4
RAPID STONE (Mr. T. F. Mosley)	4	9 4
SILENT DOON (Mr. D. J. Power)	3	8 11
STRIPED SILK (Mr. J. Scott)	3	8 11
SANTANA (Mr. J. Scott)	3	8 11
SILENT BIRD (Mr. J. Scott)	3	8 11
TUXEDO (Mr. J. Tuohy)	3	8 11
RONALD FOX (Mr. T. Beeney)	3	8 11
MONTPELIER (Capt. T. F. Hosier)	3	8 11
GLACIALINE'S TOKEN (Mr. W. Hartigan)	4	11 7
HOLYFORD (Mr. W. Greene)	3	10 11
LISWITTLE (Mr. W. Greene)	3	10 11
LITTLE FELLA (Mrs. M. Westropp)	3	10 11
LOOK QUICK (Mr. J. W. Widger)	3	10 11

4.30—BLACKBROOK MAIDEN SWEEPSTAKES of 3 sovs. each, with 200 sovs. added. For maidens to closing. Second race. 20 sovs. 1 m.

	Age.	st. lb.
LUCK MAR (Mr. J. Hamer)	3	8 7
CHASE ME CHARLIE (Mr. Hugo Fitzherbert)	3	8 7
KAISER-I-HIND (Ld. Charnwood)	3	9 4
NEW HOPE (Mr. S. Wootton)	3	8 7
ROYAL HUNTER (Mr. O. W. Rayner)	3	8 7
KILDARE GIRL (Mr. G. Clay)	3	8 4
GIFTED (Mr. A. Hendon)	3	8 4
REPERTOIRE (Sir H. C. Owen)	3	8 7
GILBERT (Sir Alan Bailey)	3	8 7
AGNI (Duchess of Newcastle)	3	8 0
SILKEN IDOL (Mr. Parr)	3	8 0
ZADIG (Mr. J. Putnam)	3	8 0
MASTER BARRICO (Mr. S. A. Barry)	3	8 0
POSTCARD (Sir William Cooke)	3	7 11
KINGROSE (Mr. E. Gwilt)	3	7 11
FORDNEY (Mr. Jerome Hardy)	3	7 11
SUN UP (Mr. Sol Joel)	3	7 11
WALLOP (Mr. H. Liddell)	3	7 11
HINTON BRIDGE (Mr. E. F. Marshall)	3	7 11
SIMONSKID (Miss H. Rodocanachi)	3	7 11
CORINTHIAN (Lady B. Smith)	3	7 11
DARK LASSIE (Mr. C. Moore)	3	7 11
THEODORA (Mr. R. W. Tiller)	3	7 11
SCEPTICAL (Mr. R. F. Watson)	3	7 11
SANTA MARIA (Mr. F. W. Wilmot)	3	7 11
JUST IN TIME (Ld. Woolavington)	3	7 11

KEMPTON PARK RESULTS.

2.0—TEDDINGTON SELLING PLATE HIGH-WRIGHT HANDICAP of 200 sovs. Three-year-olds. 5f.

Mr. W. Sharples' b. g. HE SINGS, by He—Miss Tiffany, 3, 8-7 ..... J. Shatwell 1
Mr. A. Boutall's LORD BEN, 7-3 ..... Robertson 2
Mr. R. Farquharson's TULICAN, 6-12 ..... Marshall 3

Also ran—Palmingo (H. Jelliss), Hannibal, Merry Legend (Mr. H. Burns), Wexford (J. Sirett), Off 2-3. (Winner trained by Cundell.)
Betting—"Sporting Life"—2 to 1 agst. Palmingo, 9 to 2 to Wee Hill, 5 to 1 HE SINGS, 8 to 1 Tulican, 10 to 1 Lord Ben, 100 to 8 any other.
Sporting Chronicle—Same.

Won by a head; two lengths. Palmingo was fourth, and Kingsdown last.

The winner was sold to Mr. E. G. Harvey for 200 gns.

2.30—MORTLAKE SELLING PLATE of 200 sovs. Two-year-olds. 5f.

Mrs. F. M. Talbot's ch. f. VIPOND, by Ybec, dam by Tullyfoyle—Crewset, 8-7 ..... Mr. H. Leach 1
Mr. H. C. Crotty's MIGNARDER, 8-4 ..... Jones 2
Mr. A. A. Barrie's ch. f. [illegible], 8-4 ..... Tryor 3

Also ran—Landing Y. (J. Brennan). Off 2.31. (Winner trained by Taber.)
Betting—"Sporting Life"—9 to 4 on VIPOND, 3 to 1 agst. Victagon filly, 6 to 1 Mignarder, 20 to 1 Landing Y., 100 to 8 Crewset, 100 to 7 Killing Life; others same as "Sporting Life."

Won by twelve lengths; four lengths.
The winner was sold to Mr. S. Wootton for 460 gns.

3.0—PRINCESS PLATE HIGH-WEIGHT H'CAP of 400 sovs. Second 80 sovs., third 35 sovs. 9f.

Mr. T. L. Plummer's b. m. MERMAID, by Mercutio—Moll Pitcher, 5, 8-4 ..... Mr. A. Bailey 1
Mr. A. Bailey's MUM RUFFIN, 3, 8-4 ..... Smirke 2
Lady Ludlow's BRIGHT MAID, 3, 8-12 ..... J. Leach 3

Also ran—Windward (H. Beasley), Parthian (Mr. Mason), Mars (R. Jones), Princess (J. Kirby), Roulam (R. Perryman), Simon Magus (A. Burns). Off 3.5. (Winner trained by Cundell.)
Betting—"Sporting Life"—6 to 1 each agst. MERMAID and Mum Ruffin, 8 to 1 each Windward, 8 to 1 each Princess and Bright Maid, 100 to 8 Roulam, 100 to 7 any other.
"Sporting Chronicle"—100 to 12 agst. Mum Ruffin, 100 to 7 Simon Magus; others same as "Sporting Life."

Won by two lengths; three lengths. Roulam was fourth, and Princess last.

3.30—ST. JAMES'S STAKES. A sweepstakes of 3 sovs each, with 300 sovs. added. Three-year-olds. Second 55 sovs. third 15 sovs. out of the stakes. 1 m.

Sir H. Cunliffe-Owen's br. c. REPERTOIRE, by Birlingham—Rappel, 9-10 ..... Elliott 1
Sir A. Butt's PERFECT SON, 9-0 ..... V. Smyth 2
Mr. A. Ashton's GIFTED, 9-0 ..... Donoghue 3

Also ran—Swiss Guard (W. Woodland), Bull's Eye (J. Leach), Earl of Newbury (F. Lane), Fluke (J. Brennan), Harvest Slade (H. Robertson). Off 3.35. (Winner trained by O. Bell.)
Betting—"Sporting Life"—7 to 4 agst. REPERTOIRE, 7 to 2 Gifted, 4 to 1 Perfect Son, 5 to 1 Swiss Guard, 100 to 8 any other. "Sporting Chronicle"—10 to 9 Repertoire, 100 to 7 any other; others same as "Sporting Life."

Won by a length; a length and a half. Swiss Guard was fourth and Bull's Eye last.

4.0—MAIDEN PLATE of 500 sovs. Two-year-olds. Second 75 sovs., third 35 sovs. 5f.

Lord Lonsdale's br. f. ANNE CLIFFORD, by Swynford—Countess Zia, 8-7 ..... Mr. H. Leach 1
Lord Derby's GOLDEN FAIRY, 8-7 ..... F. Weston 2
Mr. Sol Joel's Jaffar, 9-0 ..... F. Jelliss 3
Mr. H. Adamthwaite's Sacs, 8-10 ..... T. Pryor 0
Mr. F. C. Cuttell's Golden Sands, 8-10 ..... R. Jones 0
Sir F. Eley's Palestro, 8-10 ..... Smirke 0
Mr. J. Ridley's Ridley, 8-10 ..... J. Leach 0
Mr. A. K. Macdonald's Buccaneer ..... W. Woolmer 0

Lady Nelson's Iron Guard, 8-10 ..... Kirby 0
Mrs. A. Bancroft's Rustle of Silk, 8-7 ..... H. Beasley 0
Mr. D. G. Hall's Finn Ona, 8-7 ..... F. Johnson 0
Mr. Sol Joel's Belinda, 8-7 ..... Perryman 0
Mr. F. C. Cuttell's Thompson Beurie, 8-7 ..... Smirke 0
Mr. S. Wootton's Quick Stick, 8-7 ..... Smirke 0

Betting—5 to 2 each GOLDEN FAIRY and CLIFFORD, 3 to 1 Golden Fairy, 6 to 1 each Jaffar and Sacs, 8 to 1 each Ridley and January, 10 to 1 Golden Sands, 20 to 1 each Finn Ona and Thompson Beurie, 100 to 7 any other.
"Sporting Chronicle"—2 to 1 agst. ANNE CLIFFORD, 7 to 1 Ridley, 10 to 1 January; others same as "Sporting Life."

Palestro overreached at the start. Anne Clifford, on the left, cut out the work from Golden Fairy, on the right; Rustle of Silk, Pheidon, January, on the left, Golden Sands, Belinda and Quick Stick, for a quarter of a mile, when Golden Fairy went in front in front of Pheidon and January. Shortly afterwards Iron Guard was beaten and Anne Clifford, resisting the challenge of Golden Fairy, won by half a length; three lengths separated second and third. Quick Stick was fourth, Golden Sands fifth, Pheidon seventh, Ridley eighth, Palestro ninth, Excel tenth and Belinda last.

4.30—ROUND COURSE STAKES HIGH-WEIGHT HANDICAP. A sweepstakes of 3 sovs. each, with 200 sovs. added. Second 35 sovs., third 15 sovs. 9f. m.

Mrs. D'Arcy Baker's b. g. ARUNTIUS, by Call of the Wild—Wire Gut, 4, 9-0 ..... F. Lane 1
Mrs. Cornelius's BARRACKTON, 4, 8-7 ..... G. Archibald 2

Mr. F. Curzon's WILD SCOT, 4, 8-6 ..... Elliott 3
Also ran—Brandon's Bud (J. Dines), Glen Andred (C. Smirke), Aldebaran (K. Robertson), Sodalis (H. Lynch), Far Nicer (Mr. Mason). Off 4.30.
(Winner trained by Martin.)
Betting—"Sporting Life"—6 to 4 agst. Glen Andred, 5 to 2 Wild Scot, 6 to 1 each Brandon's Bud and Barracton, 7 to 1 ARUNTIUS, 100 to 8 any other. "Sporting Chronicle"—5 to 4 agst. Wild Scot; others same as "Sporting Life."

Won by six lengths; four lengths. Aldebaran was fourth, and Glen Andred last.

SWIMMING.

CLONTARF S.C. (Ladies' Section)—There will be a 200 Yards Handicap, also 33 Yards Handicap, in Clontarf Baths this evening, at 6.45 o'clock. Club members please attend.

PEMBROKE (20.)—To-day—Ladies, at 6.15 p.m., 220 Yards Championship (McLaughlin Cup series) and Diving Handicap (juniors). Men at 6.30 p.m., 440 Yards Championship Trial Race. Result of 1,500 Metres Handicap—1, J. G. Whiteside; 2, C. Carroll; 3, J. McLean.

(ADVERTISEMENT.)

DAILY EXPRESS.—Sporting Safety Bet—RIPSWIMHG (each way) and RIPSWIMWG (each to win). Income 20/6. Maximum 25/6. Messenger Rappel, 9-10 ..... C. Elliott 1
Sir A. Butt's PERFECT SON, 9-0 ..... V. Smyth 2
Mr. A. Ashton's GIFTED, 9-0 ..... Donoghue 3

Also ran—Swiss Guard (W. Woodland), Bull's Eye (J. Leach), Earl of Newbury (F. Lane), Fluke (J. Brennan), Harvest

FINANCIAL NEWS AND NOTES.

TONE AND COMMENT.

DUBLIN FIRM.

THE "CARRY-OVER."

Specialities largely monopolised attention once more on 'Change yesterday, now that the long-drawn-out settlement is practically concluded, as yesterday was "the account" day. The rather onerous rates current a few days ago to effect carrying over operations in Courtaulds and Tobaccos, among other securities, shows speculative effort, was largely responsible for some at least of recent activity and buoyancy. The noting of this feature by operators will, doubtless, prove useful and help to prevent undue speculation between the recurring settlements. Nearly all the day's price movements favour holders, though the volume of dealing was held in check by the holiday influences of the present month.

Very light fluctuations were shown in both British and local funds, but Victory Bonds were strong. An improved demand obtained for Bank Shares where business was done. Buyers of Bank Stock and Provincials were in the market on the recent relapse. Guinness Ord. Shares were absorbed steadily all day at slightly higher prices. Dublin Distillers Ord. were again bought whenever offered, but Power and Son Pref. remain on sale at last price. Marconi Ord. Shares nearly recovered the final dividend, in the belief that the drastic adjustments in the last balance sheet practically cleared the *débris* left by the methods previously employed.

Once more support was forthcoming for Great Southern Rail Pref., but the Ord. and Debs. appeared rather depressed, and were on sale at a full point decline. Great Northern Debs. fell sharply. Dublin United Tramway Shares eased further. Dunlop Rubber Ord. were very strongly supported, and closed at best point reached, with a confident close. Courtaulds, after a lot of buying for the new account, closed under best on realisations from the other side. Bleachers were sellers, and Coats show no recovery. Bradford Dyers relapsed somewhat sharply. Imperial Tobacco Shares were better, but closed with sellers about. The usual dividend and bonus is again notified by the Merchants' Warehousing Company.

LONDON EASIER.

DUNLOPS A FIRM FEATURE.

A generally steady tone prevailed in the London Stock Markets yesterday, but business showed no expansion. A slightly easier tendency was noticeable at one time when it was announced that the directors of the Bank of England had made no change in the Bank rate. The decline, however, was small, and towards the close prices hardened again. A feature was the continued strength of Argentines in the Colonial and Foreign Rail market. A good business was put through, and prices were again marked higher. A generally steady to firm tone ruled in the Gilt-edged market. Prices were inclined to ease at one time owing to the Bank rate decision, but they hardened later, and, with a couple or so exceptions, left off unchanged. Very little alteration was recorded in Foreign Government Stocks. Home Rails were also quiet, but, after allowing for the reduction of the dividends, prices were lower. Among Industrials, Courtaulds were somewhat quieter, the price moving within narrower limits, and closing without much alteration. Other Textiles were steady to dull. Dunlops were a good feature, and they finished appreciably higher on the day's business. Despite a firmer tone in the market for the commodity, Rubber shares were irregular.

RUMOURED BANK AMALGAMATION.

Reports were revived of an alliance between the National Bank of South Africa and Barclays Bank. Rumours of such an arrangement have been afloat for some time past (says the *Daily Mail*), and have naturally been coupled with Barclays Bank allied and affiliated institutions—Barclays Bank (over-seas), the Anglo-Egyptian Bank, and the Colonial Bank, whose authorised capital was recently increased to provide for extensions, the nature of which, the chairman stated in April, it would be premature to disclose. In official quarters it was stated that no statement could be made yet by way of confirmation or denial of the rumours.

BARCLAY'S BANK "MONTHLY REVIEW."

The "Review" for August contains a long and instructive article on "British Trade Prospects," founded on the preliminary report of the Committee appointed in July, 1924, to enquire into and report upon the conditions and prospects of British industry and commerce, with special reference to the export trade, and to make recommendations in regard thereto. The preliminary report contains extensive detailed particulars of a survey of the principal overseas markets for British exports, undertaken with a view to ascertaining the main factors operating in those markets by which the development of British export trade is or may be affected, and the more domestic questions, such as the growth of manufacturing costs, the efficiency of management, labour and equipment, the economic supply of raw materials, power and transport, and the maintenance of harmonious relations among the classes engaged in production, are reserved for treatment in a later survey.

WATNEY COMBE'S BONUS.

No resolution to capitalise any part of the reserve fund of Watney Combe Reid and Co. was submitted to the meeting, but the Chairman gave a definite assurance that this step would be taken after payment of the interim dividend in October next. Complications that might otherwise arise in apportioning any part of the interim dividend to the bonus stock are thus avoided. The Deferred Stock was quoted at 305 yesterday morning, ex the final dividend of 12 p.c. free of tax. This is tantamount to a further rise of 12 points in the price, due to the fact that the Chairman has now indicated that the bonus distribution of shares to bring the capital up to its former level is to be made in October after the payment of the interim dividend. The distribution will be at the rate of one new share for every three now held. The fact that it is to be distributed after the interim dividend means that it will not rank for dividend until the final payment.

1924 GOLD OUTPUT.

According to Messrs. S. Montagu and Co.'s weekly bullion letter, a revised estimate of the gold production for 1924 has been prepared by Mr. Joseph Kitchin, and is as follows:—

Transvaal	£40,800,000
Canada	6,500,000
Australasia	3,500,000
Rhodesia	2,700,000
India	1,800,000
West Africa	800,000
Rest of world	£56,100,000 24,400,000
	£80,500,00

Mr. Kitchin anticipates a considerable increase in the output during 1925.

COMPENSATION STOCK.

The amount of Free State Compensation Stock now quoted on Dublin Stock Exchange is £600,000, an increase of £100,000. The price yesterday rose to 95.

UNITED LANKAT PLANTATIONS.

An extraordinary general meeting, held yesterday, passed a resolution reducing the capital from £450,000 in £1 shares to £255,000 in 5s. shares.

PROVINCIAL EXCHANGES.

MANCHESTER.—Textiles quieter. Calicos, Dyers and Bleachers lower. Bleachers 68/6-69/-; do. Prof., 20/6-21/-; Calicos, 35/3-35/9; do. Pref., 17/6-17/9; Dyers, 60/-; do. Pref., 19/-5-19/9; Cottons, 53/6-54/6; do. Pref., 19/-18/3; Spinners, 48/6-49/6; do. Pref., 18/9-20/-; Ringbolts, 7/6; Coats, 59/6-60/-; Shop Canal, 7½-8/-; do. Pref., 8½; Velvets, 25/-25/6.

BIRMINGHAM.—Motors again busy and usually better. Napiers firmer; Austin B active, up to 13/3. Dunlops still active and buoyant. Austins, 6/-; do. Debs., 85½; Bluemels, 34/9; Components, 3/1½; S.T.D., 3/9; Enfields, 28/-; Hembers, 36/6; Napiers, 34/5; do. Pref., 20/6; Rolls, 30/6; Singers, 48/7½; Standards, 42/6; Swifts, 6/3; Triumphs, 33/3; Vauxhalls, 6/9; Dunlops, 20/6; Parent Deferred, 39/6.

RUBBER CROPS FOR JULY.

Batak Rubber, 33,500 (28,077); Bagan Serai, 55,500 (24,971); Glenshiel, 33,171 (32,171); Kuroa, 24,300 (19,043); Merchiston, 29,850 (13,438); Rubana, 73,500 (71,460); Straits, 230,000 (169,698); Tall Ayer, 68,580 (68,950). (Crops for July, 1924, in parentheses.)

LONDON MOVEMENTS.

After a firm opening a few sellers appeared in the Gilt-edged market yesterday, and the tendency became easier. Later, however, prices firmed up, and they finished higher where any alteration was recorded. War Loan Fives were a good spot, the final figure of 101¼ being a further ¼ to the good. Among Indias, the 5 p.c. at 99 were ¼ higher.

A quiet tone prevailed in Foreign Government stocks, and prices were practically without movement at the end of the day. Chinese 4½ p.c. 1898, however, slipped back the turn to 76, or a point lower.

BRITISH RAILS LOWER.

Business was extremely quiet in the Home Rail market, and allowing for the deduction of dividends, final prices were the turn lower. Great Westerns were 87½ x.d., and the Cons. Pref. were quoted at 94 x.d. Among Midlands, the Ord. at 77¼, the 4 p.c. Pref. at 74 and the 5 p.c. Red Pref. at 98 were all x.d. North-Eastern Pref.-Ord. were marked ex the dividend at 59½, while the Def. Ord. were unaltered at 21¼. Metropolitans were 68½ x.d., and Districts 44½. Southern Pref. Ord. were marked up 2 to 75 x.d. Undergrounds were steady and unaltered.

ARGENTINE RAILS STRONG.

Colonial and Foreign Rails were again on the up grade, and prices were higher where alterations occurred. Argentines were an exceptionally firm spot. Buenos Ayres Western at 78 were a point to the good, while B.A. Great Southern at 91¼ and the Pacific at 84½ were both ¼ to the good. Centrals put on a further point to 77, while Argentine Great Western at 82½ were ½ better. Antofagasta Ord. gained ½ to 87, as did Central Uruguay to 66½. Cordoba Central Ord. were unchanged, but the 1st Pref. at 59½ and the 2nd Pref. at 36½ were a point and half a point higher respectively. Entre Rios moved up, the Ord. and 4 p.c. Cum. Prefs. both finishing ½ better. Mexicans were unaltered, as were United Havana and San Paulo.

RUBBER SHARES IRREGULAR.

An irregular tendency characterised dealings in the Rubber Share market yesterday, while the volume of business put through remained on the small side. Price movements, however, were fairly numerous, but while a number of issues closed showing a margin in favour of holders, others were marked at lower levels. The tone of the commodity market was a shade firmer, with spot rubber at 2s. 5d. per pound. Anglo-Dutch were quoted an ex-dividend at 56s. Jugra Land put on 9d. to 24s. Langkat Sumatra were a firm spot, an improvement of ⅛ being registered to 40s. 6d. Labu were another firm market, the closing rate of 35s. 1½d. being 1s. higher. Rubber Trust at 45s. was 9d. to the good. Sapumalkande gained 6d. to 26s. 9d., as did Tali Ayer to 26s. Tamiang hardened to 38s., or 2s. better, while Tandjong put on 1s. to 53s. 6d. Telogoredjo were another firm spot, and here an increase of 1s. 4½d. was recorded to 74s. 6½d. Vallambrosa, on the other hand, fell away to 16s. 9d., or 1s. lower, while United Sua Betong were marked 9d. down. Golden Hope at 33s. 9d. and Kapar Para at 52s. 6d. were exceptionally weak, the former losing 3s. 9d., while the latter closed 3s. 1½d. below the overnight level. Pegoh shed 1s. 3d. and Malaya1am 1s. 9d.

OIL SHARES PATHETIC.

So far as jobbers in the Oil share market were concerned, the course of yesterday's settlement did not disturb the even tenour of their ways. Fellows there men in control other sections found their time fully occupied in signing difference cheques, in which process only oil dealers who run corporate books were active in any degree. Apart from British Controlled, trading was on a small scale, and the course of the market apathetic. Although not a direct factor in the London market, it is interesting to note that the Pan-American Western Corporation has offered to acquire all the outstanding stocks of the Pan-American Petroleum Co. of California. Holders of the Common and Class B Common stock of Pan-American Petroleum and Transport Co. have the right to subscribe to Western Corporation Non-voting B stock at 23.50 dollars in the proportion of one new for each seven shares held. The bringing in of Well No. 72 as announced yesterday also stimulated interest in British Controlled. It was said that the buying was on a larger scale than ever, and was of a particularly intelligent nature. Starting firm at 19s. 6d., the Common moved upward in easy stages, advancing for a brief while to 20s. bid.

TEA SHARES QUIET.

Business remained on a small scale in the Tea Share market yesterday, while an irregular tendency was manifest. Price movements were fairly numerous, but the majority of alterations were against holders. Bowlana were a firm market at an advance of 2s. to 33s. East India and Ceylon at 58s. 1½d. were 1s. 5½d. higher. Galaha Ceylon at 43s. were 2s. to the good, and Eastern Assam at 57s. 3½d. and Imperial at 48s. 6d. were 7½d. and 6d. higher respectively. Amalgamated Estates, on the other hand, dropped away to 39, or 4s. lower; while Anglo-Ceylon at 44s. 9d. were 9½d. lower. Brahmapootra gave way rather heavily, the final figure of 30½ being 2½ lower. Cons. Tea and Lands eased ¼ to 31¼. Dooars lost 1s. 3d. and Eastern Produce 9d., while Jhanzie and Jokai were 1s. and 1s. 9d. lower, respectively. Majuli also dropped 1s. 0½d. to 53s. 9d.

INDUSTRIALS FIRM, BUT QUIET.

No decided tendency was displayed by Miscellaneous and Industrial markets yesterday, but the undertone was quite firm. Settlement influences restricted trading, which was confined mainly to specialities. Under the lead of Watney Combe, which practically recovered the whole of the dividend deducted—valued at £12—closing at 30½, the Brewery group showed to advantage. City of London put on 4s. to 34s., and Ind Coope ¼ to 3½. Fractional improvements also took place in Allsopps to 7s. 8d., and in Distilleries to 3. Walker Cains continued their upward movement to 24s. 6d. or 9d. better.

In Caterers, Lipton were wanted, and further improved to £1; while in Foodstuffs Maypole Deferred rose to 6s. 10½. Home and Colonial 6 p.c. Prefs. put on ¼ to 5⅞. In Tobaccos B.A.T. developed weakness, giving way 2s. to 107s. 6d., while Imperials lost 6d. at 104s. United South, however, exhibited strength at 41½; the Deferred rose to 4⅜; Cope Brothers to 72s. 6d., and Albert Bakers to 34s. 3d. Leading Textiles lacked support, prices being inclined to sag. Bradford Dyers were realised, and fell 1s. to 85s. 6d., and Calicos lost that much at 35s., while Bleachers dropped 6d. to 69s. Sewing Cottons were quoted ex the dividend at 2½. Silk shares held their ground. Courtaulds opened higher at 6⅞, but came on offer later and weakened to 6⅝, at which they finished unchanged. There were buyers at round that level at the close.

Bank shares mostly displayed firmness, while Insurance issues were buoyant on the rising value of gilt-edged securities, in which the companies are largely interested. In the Coal and Iron market, B.S.A. outstood with a further rise of 6d. to 14s. 6d. Elsewhere, Swan Hunters improved to 25s. 6d., an advance of 6d., and Mond Nickels strengthened to 37s. 6d. Shipping shares kept firm, with Cairn Lines and Court Lines both registering advances of 6d. at 14s. 6d. and 28s., respectively. King Lines, however, lost 6d. at 28s. The Wireless group was uncertain. Marconi Ord. were called 1-8 ex div., and the Prefs. fell ⅛ to 1⅛. Canadas moved up to 4s. 6d., Dubilier Condensers eased to 1⅛. Dividend anticipations were responsible for a fresh outburst of strength by Wall Paper Deferred, which left off 1s. better at 29s. 3d., with business up to 29s. 6d.

Elsewhere in the Miscellaneous trading list, Dunlops continued in request, and put on 6d. to 20s. 7½d.—another record. Sail Unions were prominent with a rise of 1s. at 27s. 6d. Motors kept up, Austin issues being particularly good. The Debs. rose to 85, and the "B" Prefs. gained 6d. at 15s. The feature of the Land group was the renewed strength of Sudan Plantations on dividend expectations. In response to a steady demand they rose 7½, though profit-taking caused them to close below the best at 7⅞, at which, however, a rise of ¼ was registered.

DUBLIN PRICE CHANGES.

FUNDS AGAIN HIGHER. BANKS WANTED. RAIL DEPRESSION ALMOST UNRELIEVED. DUNLOP RUBBERS GOOD AGAIN. COURTAULDS AND IMPERIAL TOBACCOS UNDER BEST. MARCONIS HARDER.

Government National Sterling Loan rose ¼ to 96¼, and Compensation 5 p.c. Stock ¼ to 95.

In British Funds, Consols fell ¼ to 56¼, but War Loan 5 p.c. closed unchanged at 101¼, after opening at 101⅛. Victory Bonds rose 1-16 to 92⅛, and Irish Land 2½ p.c. ¼ to 57½. India 5½ p.c. quoted 99.

In Banks, Bank Stock rose ¼ to 27⅝, and Provincials ¼ to 22¾.

British and Irish Steam Pref. repeated 13s. Among Breweries and Distilleries, Guinness Ord. rose ¼ to 66¾, ¼, ¾, and Dublin Distillers Ord. 6d. to 19s. 9d. J. Power and Son Pref. were called 14s. 6d.-15s. nominally.

Marconi Ord. rose 9d. to 25s. 3d. x.d.

Among Home Rails, Great Southern Ord. relapsed 1 to 18, and the Debs. were sellers at 53, or 1 under last marking; but the Pref. suffered further to 75. Great Northern Debs. gave way 3¼ points to 61¼.

In Trams, Dublin United Ord. fell ⅛ further to 6⅞.

Dunlop Rubber Ord. rose 10½d. to 20s. 9d., after large dealing at 20s. 6d., 20s. 6¼d., 20s. 6d., and the New at 20s. 4½d.

As regards Manufacturing Shares, Bleachers fell 9d. to 70s., and Dyers 1s. 6d. to 94s. 9d., while Jacobs repeated 59s. Courtaulds opened at 128s. 9d., 128s. 6d., 128s. 9d., 128s. 10½d., 128s. 9d., 128s. 10½d., but later fell to 128s. 3d., the overnight price. The Pref. were 1½d. better at 19s. 9d. Imperial Tobacco Shares at the opening rose 10½d. to 104s. 9d.-104s. 10½d., with a later relapse to 104s. 6d. Lever Bros. 7 p.c. Pref. remain at 20s.

Kern River Oil quoted 14s. 9d.

Gas, Harbery, Drapery, Trading and Miscellaneous markets were neglected.

BUSINESS DONE AT ALL SESSIONS.

National Loan (96¼) 96¼. 6d. at 14s. 6d. Compensation Stock (92½) 95. 6d. at 95. Consols .....(56¼) 56¼. 5% War Loan (101⅛) 101⅛. Victory Bonds .(91) 92. Land Bk. 35.(67½) 67½. India 5½% .....49. Provincial .....(92½) 92½. Dublin Distillers .....(19/3) 19/9. Guinness .(66¾) 66¾. Power Pref.....14/6b 15/-. B. & I. Stm. Pref. .....51½. Canal Ord. .....25½b 27/6a. Marconi.(25/6) 25/3 x.d. .....Odd lot, b 6d. (Last business done given in parentheses.)

IRISH BANKS' RATE.

Discount .....
Deposit .....

2 p.c. 6th Aug., 1925.

STOCK EXCHANGE SETTLEMENTS.

Mining contango day .... Aug. 24 | Sept. 7
General contango day... Aug. 25 | Sept. 8
Ticket day ..... Aug. 26 | Sept. 9
Account day ..... Aug. 27 | Sept. 10

BELFAST.

Business was on a much quieter scale.

In Government Stocks, the 5 per cent. War Loan changed hands at 101¼ and 101⅛. Local Loan Stock at 65⅝. National War Bonds September, 1926, at 105⅞, and War 4½ per cent. at 95¼. In Bank Shares, Northern Bank "A" were done at 5¼, and "B" shares at 2¼. Railway Stocks were idle. In Industrials, a transaction in White, Tomkins and Courage Ordinary at 24s. 1½d. on 12th inst. was recorded. Lever Bros. 8 per cent. Preference brought 19s. 10½d. Dunlop Rubbers changed hands at 20s. 6d. and 20s. 7½d., and New at 20s. 4½d.

LATEST CLOSING AND STREET PRICES.

CONSOLS, ETC.

Consols 56-57
War Ln. 5% 101-101⅛
do. 4½% 95½-96
do. 3½% 79-80
Fund'g Ln. 89-90
Victory Bds. 92-92½
Wed. Loan 3½% 79-80

COLONIAL GOVERNMENT STOCKS.

Aust. Com.5½ 100-102
do. 6½ 107-108
Brit. Col.4½ 1941 93-95
Canada 4 90-92
do.4½ 1925-8 99-101
Cape 3½ Cons 78-80
Ceylon 4½ 100-102
N.S.W.4½ 87-89
do. 5½ 1927-9 100-102
do. 6% 1930-40 103-5
N. Zeal'd 4 93-95
Nigeria 6% 111-113
Q'sland 4 1916-35 85-88
do. 6½ 1930-40 101-103
S. Africa 4½ Cons 85-87
do. 6% 103-105
S.A.'s'd'n'd. '06-'24 91-93
do. 6% 103-105
Victoria 4 84-86
do. 6% 1925-45 101-2
W.Aus.3½ '25-'45 99-101
do. 6% 1930-40 101-3

FOREIGN BONDS

M.U. —Aug. 31.

88½	Argentine 1886	90	101
78	Do. 4 p.c. Recessions	77	79
75	Do. 5 p.c. 1909	74	76
45½	Brazil 4 p.c. 1889	42	47
75	Do. Funding, 1908	73	77
75	Do. 5 p.c. 1914	75	77
90½	Chinese 5 p.c. 1896	75	77
77	Do. 4½ p.c. 1898	73	77
63¼	Do. 5 p.c. 1912	75	77
103	Czechoslovakia Bonds	102	105
82½	Reventos Unified	81½	83½
80½	Costa	79½	81½
12	Do. 4 p.c.	11¾	12½
10/0	German 3 p.c.		
98½	Greek 6 p.c.	98¼	100¼
90½	Greek Loan	90¼	91¼
15	Hungarian Unif. Ser.	14¾	15¼
15	Italian Rentes	14¾	15⅛
76	Japan 4½ p.c. 1905	74	76
90	Do. 6 p.c. 1924	89½	91½
24	Mexican 5 p.c. '99	23	25
27	Do. Deb.	27	29
27	Portuguese 3 p.c.	27	29
6	Do. 4 p.c.	6	8
71	Russian Unified	14	15
65	Do. Cordoba Central Ord. were unchanged, but the 1st Pref. at 59½ and the 2nd Pref. at 36½ were a point and half a point higher respectively. Entre Rios moved up, the Ord. and 4 p.c. Cum. Prefs. both finishing ½ better. Mexicans were unaltered, as were United Havana and San Paulo.	64	66

RUBBER SHARES IRREGULAR.

An irregular tendency characterised dealings in the Rubber Share market yesterday, while the volume of business put through remained on the small side. Price movements, however, were fairly numerous, but while a number of issues closed showing a margin in favour of holders, others were marked at lower levels. The tone of the commodity market was a shade firmer, with spot rubber at 2s. 5d. per pound. Anglo-Dutch were quoted an ex-dividend at 56s. Jugra Land put on 9d. to 24s. Langkat Sumatra were a firm spot, an improvement of ⅛ being registered to 40s. 6d. Labu were another firm market, the closing rate of 35s. 1½d. being 1s. higher. Rubber Trust at 45s. was 9d. to the good. Sapumalkande gained 6d. to 26s. 9d., as did Tali Ayer to 26s. Tamiang hardened to 38s., or 2s. better, while Tandjong put on 1s. to 53s. 6d. Telogoredjo were another firm spot, and here an increase of 1s. 4½d. was recorded to 74s. 6½d. Vallambrosa, on the other hand, fell away to 16s. 9d., or 1s. lower, while United Sua Betong were marked 9d. down. Golden Hope at 33s. 9d. and Kapar Para at 52s. 6d. were exceptionally weak, the former losing 3s. 9d., while the latter closed 3s. 1½d. below the overnight level. Pegoh shed 1s. 3d. and Malayalam 1s. 9d.

OIL SHARES PATHETIC.

So far as jobbers in the Oil share market were concerned, the course of yesterday's settlement did not disturb the even tenour of their ways. Fellows there men in control other sections found their time fully occupied in signing difference cheques, in which process only oil dealers who run corporate books were active in any degree. Apart from British Controlled, trading was on a small scale, and the course of the market apathetic. Although not a direct factor in the London market, it is interesting to note that the Pan-American Western Corporation has offered to acquire all the outstanding stocks of the Pan-American Petroleum Co. of California. Holders of the Common and Class B Common stock of Pan-American Petroleum and Transport Co. have the right to subscribe to Western Corporation Non-voting B stock at 23.50 dollars in the proportion of one new for each seven shares held. The bringing in of Well No. 72 as announced yesterday also stimulated interest in British Controlled. It was said that the buying was on a larger scale than ever, and was of a particularly intelligent nature. Starting firm at 19s. 6d., the Common moved upward in easy stages, advancing for a brief while to 20s. bid.

TEA SHARES QUIET.

Business remained on a small scale in the Tea Share market yesterday, while an irregular tendency was manifest. Price movements were fairly numerous, but the majority of alterations were against holders. Bowlana were a firm market at an advance of 2s. to 33s. East India and Ceylon at 58s. 1½d. were 1s. 5½d. higher. Galaha Ceylon at 43s. were 2s. to the good, and Eastern Assam at 57s. 3½d. and Imperial at 48s. 6d. were 7½d. and 6d. higher respectively. Amalgamated Estates, on the other hand, dropped away to 39, or 4s. lower; while Anglo-Ceylon at 44s. 9d. were 9½d. lower. Brahmapootra gave way rather heavily, the final figure of 30½ being 2½ lower. Cons. Tea and Lands eased ¼ to 31¼. Dooars lost 1s. 3d. and Eastern Produce 9d., while Jhanzie and Jokai were 1s. and 1s. 9d. lower, respectively. Majuli also dropped 1s. 0½d. to 53s. 9d.

INDUSTRIALS FIRM, BUT QUIET.

No decided tendency was displayed by Miscellaneous and Industrial markets yesterday, but the undertone was quite firm. Settlement influences restricted trading, which was confined mainly to specialities. Under the lead of Watney Combe, which practically recovered the whole of the dividend deducted—valued at £12—closing at 30½, the Brewery group showed to advantage. City of London put on 4s. to 34s., and Ind Coope ¼ to 3½. Fractional improvements also took place in Allsopps to 7s. 8d., and in Distilleries to 3. Walker Cains continued their upward movement to 24s. 6d. or 9d. better.

In Caterers, Lipton were wanted, and further improved to £1; while in Foodstuffs Maypole Deferred rose to 6s. 10½. Home and Colonial 6 p.c. Prefs. put on ¼ to 5⅞. In Tobaccos B.A.T. developed weakness, giving way 2s. to 107s. 6d., while Imperials lost 6d. at 104s. United South, however, exhibited strength at 41½; the Deferred rose to 4⅜; Cope Brothers to 72s. 6d., and Albert Bakers to 34s. 3d. Leading Textiles lacked support, prices being inclined to sag. Bradford Dyers were realised, and fell 1s. to 85s. 6d., and Calicos lost that much at 35s., while Bleachers dropped 6d. to 69s. Sewing Cottons were quoted ex the dividend at 2½. Silk shares held their ground. Courtaulds opened higher at 6⅞, but came on offer later and weakened to 6⅝, at which they finished unchanged. There were buyers at round that level at the close.

Bank shares mostly displayed firmness, while Insurance issues were buoyant on the rising value of gilt-edged securities, in which the companies are largely interested. In the Coal and Iron market, B.S.A. outstood with a further rise of 6d. to 14s. 6d. Elsewhere, Swan Hunters improved to 25s. 6d., an advance of 6d., and Mond Nickels strengthened to 37s. 6d. Shipping shares kept firm, with Cairn Lines and Court Lines both registering advances of 6d. at 14s. 6d. and 28s., respectively. King Lines, however, lost 6d. at 28s. The Wireless group was uncertain. Marconi Ord. were called 1-8 ex div., and the Prefs. fell ⅛ to 1⅛. Canadas moved up to 4s. 6d., Dubilier Condensers eased to 1⅛. Dividend anticipations were responsible for a fresh outburst of strength by Wall Paper Deferred, which left off 1s. better at 29s. 3d., with business up to 29s. 6d.

Elsewhere in the Miscellaneous trading list, Dunlops continued in request, and put on 6d. to 20s. 7½d.—another record. Sail Unions were prominent with a rise of 1s. at 27s. 6d. Motors kept up, Austin issues being particularly good. The Debs. rose to 85, and the "B" Prefs. gained 6d. at 15s. The feature of the Land group was the renewed strength of Sudan Plantations on dividend expectations. In response to a steady demand they rose 7½, though profit-taking caused them to close below the best at 7⅞, at which, however, a rise of ¼ was registered.

DUBLIN PRICE CHANGES.

FUNDS AGAIN HIGHER. BANKS WANTED. RAIL DEPRESSION ALMOST UNRELIEVED. DUNLOP RUBBERS GOOD AGAIN. COURTAULDS AND IMPERIAL TOBACCOS UNDER BEST. MARCONIS HARDER.

Government National Sterling Loan rose ¼ to 96¼, and Compensation 5 p.c. Stock ¼ to 95.

In British Funds, Consols fell ¼ to 56¼, but War Loan 5 p.c. closed unchanged at 101¼, after opening at 101⅛. Victory Bonds rose 1-16 to 92⅛, and Irish Land 2½ p.c. ¼ to 57½. India 5½ p.c. quoted 99.

In Banks, Bank Stock rose ¼ to 27⅝, and Provincials ¼ to 22¾.

British and Irish Steam Pref. repeated 13s. Among Breweries and Distilleries, Guinness Ord. rose ¼ to 66¾, ¼, ¾, and Dublin Distillers Ord. 6d. to 19s. 9d. J. Power and Son Pref. were called 14s. 6d.-15s. nominally.

Marconi Ord. rose 9d. to 25s. 3d. x.d.

Among Home Rails, Great Southern Ord. relapsed 1 to 18, and the Debs. were sellers at 53, or 1 under last marking; but the Pref. suffered further to 75. Great Northern Debs. gave way 3¼ points to 61¼.

In Trams, Dublin United Ord. fell ⅛ further to 6⅞.

Dunlop Rubber Ord. rose 10½d. to 20s. 9d., after large dealing at 20s. 6d., 20s. 6¼d., 20s. 6d., and the New at 20s. 4½d.

As regards Manufacturing Shares, Bleachers fell 9d. to 70s., and Dyers 1s. 6d. to 94s. 9d., while A. Coats repeated 59s. Courtaulds opened at 128s. 9d., 128s. 6d., 128s. 9d., 128s. 10½d., 128s. 9d., 128s. 10½d., but later fell to 128s. 3d., the overnight price. The Pref. were 1½d. better at 19s. 9d. Imperial Tobacco Shares at the opening rose 10½d. to 104s. 9d.-104s. 10½d., with a later relapse to 104s. 6d. Lever Bros. 7 p.c. Pref. remain at 20s.

Kern River Oil quoted 14s. 9d.

Gas, Harbery, Drapery, Trading and Miscellaneous markets were neglected.

BUSINESS DONE AT ALL SESSIONS.

National Loan (96¼) 96¼. 6d. at 14s. 6d. Compensation Stock (92½) 95. 6d. at 95. Consols .....(56¼) 56¼. 5% War Loan (101⅛) 101⅛. Victory Bonds .(91) 92. Land Bk. 35.(67½) 67½. India 5½% .....49. Provincial .....(92½) 92½. Dublin Distillers .....(19/3) 19/9. Guinness .(66¾) 66¾. Power Pref.....14/6b 15/-. B. & I. Stm. Pref. .....51½. Canal Ord. .....25½b 27/6a. Marconi.(25/6) 25/3 x.d. .....Odd lot, b 6d. (Last business done given in parentheses.)

IRISH BANKS' RATE.

Discount .....
Deposit .....

2 p.c. 6th Aug., 1925.

STOCK EXCHANGE SETTLEMENTS.

Mining contango day .... Aug. 24 | Sept. 7
General contango day... Aug. 25 | Sept. 8
Ticket day ..... Aug. 26 | Sept. 9
Account day ..... Aug. 27 | Sept. 10

BELFAST.

Business was on a much quieter scale.

In Government Stocks, the 5 per cent. War Loan changed hands at 101¼ and 101⅛. Local Loan Stock at 65⅝. National War Bonds September, 1926, at 105⅞, and War 4½ per cent. at 95¼. In Bank Shares, Northern Bank "A" were done at 5¼, and "B" shares at 2¼. Railway Stocks were idle. In Industrials, a transaction in White, Tomkins and Courage Ordinary at 24s. 1½d. on 12th inst. was recorded. Lever Bros. 8 per cent. Preference brought 19s. 10½d. Dunlop Rubbers changed hands at 20s. 6d. and 20s. 7½d., and New at 20s. 4½d.

LAND AND INVESTMENT.

—	Aboukir Land	1½	1¾
31/6	Argentine Land Invest.	1½	1¾ + ⅛
25/0	Do. Southern Land	1¼	1⅝
12/6	B.N.B. Land	11/6	12/6
22/6	Forestal Land	23-21½	22/6 +0/1½
4	Hudson's Bay Ord.	3½	4
29/6	Niger Prof.	29/0	30/0
8/6	Nile Sndicate	8/0	9/0
24/6	Rio Negro Lands	1½	3⅜ + ⅛
7/6	Sudan Plantations	7⅞	8⅛ + ⅛

NITRATES.

18½	Allanza	19½	19½ + ½
6½	Laufaro Nitrate	6½	6½ + ½
25/0	Lautaro Nitrate	24/0	25/0
2⅞	Liverpool Nitrate	2¾	3
—	London Nitrate	3½	4½
27/0	Rosario Nitrate	29/0	29/0 +0/6
1⅝	Santa Rita Nitrate	1½	1⅝
2½	Sautiago Nitrate	2¼	2½
12/6	Tarapaca Nitrate	12/6	12/6

SHIPPING.

10/6	Cargo Fleet	10/6	11/0
—	Court Line	27/0	29/0 +0/0
—	Cunard Ord.	16/0	17/0
18/3	Elder Dempster 6 p.c. Pf.	18/3	19/3
—	Furness Withy	20/0	21/0
—	Do. Def.	265	275
—	Royal Mail Ord.	87	90

TEXTILES AND STORES.

8/3	Anglo-American Cotton	8/0	9/0
70/0	Bleachers	68/0	69/6 −0/6
94/9	Bradford Dyers	93/0	94/0 −0/9
3/0	Bright Calmore Ord.	2/6	3/0
3/0	Cantrell & Cochrane Ord.	2/6	3/0
34/6	Calico Printers	34/0	35/6 −1/0
80/0	Coats	59/6	60/6
—	Courtaulds	6/5	6/6
34/0	Do. 6 p.c. Pref.	34/0	35/0
1⅝	English Sewing Cotton	1½	1⅝
19/0	Jacobs	19/0	19/6
1⅛	Lever Bros. 7 p.c. Pref.	20/0	20/0
2/6	Linen Thread Ord.	2/3	2/6
2/0	Linen Thread Def.	1/6	2/0
3/0	Lister Ord.	3/0	3/0
—	Lubridge & Co. Pref.	1/0	1/3

FOODSTUFFS AND STORES.

20/3	Aerated Bread	19/0	20/0
43/6	Borrill Def.	41/0	43/0
2/6	Boyril Ord.	1/0	2/6
19/0	Lipton	19/0	20/6 +0/6
7/3	Maypole	6/10½	7/3
36/3	Mackintosh (J.) Pref.	29/3⅞	34/1½
6/6½	Maypole Def.	6/7½	6/9½
—	Scottish Cereals Arg. Stores	5/0	5/6
2/6	Spratt's Patent	2/3	2/6
—	Do. Def.	2/0	2/3
21/3	Van Den Berghs	20/6	21/0

BREWERIES AND DISTILLERIES.

17/3	Allsopp £1 Shares	7/3	7/9 + ⅛
—	Do. 5 p.c. Pref.	3/0	4/0
—	Bass, Ratcliff & Gretton	5/0	6/0
6/6	Do. Ord.	3½	3¾
20/0	Distillers Ord.	19/0	20/0 + ⅛
60

COX'S AUCTION OF SUPERIOR FURNITURE, PIANOS, ORGAN, CARPETS, AND STAIR CARPETING, TO-DAY, AT 29 BACHELOR'S WALK,

CONTAINS LARGE CONSIGNMENTS FROM 1 GRACEPARK GARDENS, DRUMCONDRA; 26 FITZWILLIAM PLACE, AND OTHER PRIVATE RESIDENCES, FOR CONVENIENCE OF SALE, COMPRISING PRINCIPALLY—9-PIECE CHIPPENDALE DRAWINGROOM SUITE, CHIPPENDALE CABINET AND OVERMANTEL TO MATCH, SEVERAL OTHER CHINA DISPLAY AND END-OF-ROOM CABINETS AND MIRRORS, HAIR-STUFFED CHESTERFIELD SETS, LOUNGE ARM CHAIRS, FRENCH WORK TABLE, TEA TABLES, RECESS MIRRORS, DAVENPORTS, ABOUT 50 PICTURES, DECORATIVE AND OTHER CHINA, MAHOGANY OFFICE TABLE, WITH LEATHER TOP; REVOLVING OFFICE CHAIR, EXTENDING FIRE SCREEN, LOFTY GLASS-BACK MAHOGANY AND WALNUT ENCLOSED AND PEDESTAL SIDEBOARDS AND CABINETS, 3 MARBLE-TOP CHIFFONIERS, MAHOGANY DUMB WAITERS, BUTLER'S TRAYS AND STANDS, TWO ROLL-TOP DESKS, BRASS FENDERS AND FIRE BRASSES, 4 SCREW DINING TABLES, IN MAHOGANY AND WALNUT, FROM 6 TO 10 FEET LONG; SET OF 12 MAHOGANY-FRAMED DINING CHAIRS, HAIR UPHOLSTERED; 10 MAHOGANY OPEN BOOKCASES, TWO 4ft. MAHOGANY DO., FOLD-UP CARD TABLES; BEDROOM FURNISHING IN VARIETY, INCLUDING MAHOGANY WARDROBES AND DUCHESSE PAIRS, BURR WALNUT DO.; 9 BEDROOM SUITES, IN INLAID MAHOGANY, SATIN WALNUT AND FUMED OAK; 2 BIRCH SUITES, 3 MAHOGANY CHESTS OF DRAWERS, DEAL WARDROBES AND PRESSES, 3 MAHOGANY TOILET GLASSES, SINGLE DRESSING TABLES AND WASHSTANDS; SUPERIOR INLAID MAHOGANY AND OAK BEDSTEADS, ALSO BLACK AND BRASS DO., WITH 4-PLY WIRES AND PURE CURLED HAIR MATTRESSES; FEATHER BEDS, BOLSTERS AND PILLOWS; KITCHEN AND DEAL FURNITURE IN VARIETY; DELFT, PANS AND SAUCEPANS; 16 GOOD SECONDHAND CARPETS AND ABOUT 90 YARDS ROYAL AXMINSTER AND OTHER STAIR CARPETS; ALSO TWO UPRIGHT GRAND COTTAGE PIANOS, BY ERARD AND COLLARD AND COLLARD, AND AN 8-STOP ORGAN, WITH DOUBLE KNEE SWELLS. GOODS ON VIEW. AUCTION COMMENCES AT 12.30. PIANOS SOLD 3 O'CLOCK.

ON VIEW THIS DAY. SALE TO-MORROW (SATURDAY), AND ON MONDAY NEXT (IN CONTINUATION).
SUPERIOR MODERN FURNITURE, PIANOFORTES, CARPETS, RUGS, &c.,
(REMOVED FROM CITY AND SUBURBAN RESIDENCES FOR CONVENIENCE OF SALE), Comprising principally—Cottage Pianofortes, by eminent makers; Cosmo 4-Valve Wireless Set, with Amplion Loud Speaker; 3 valves complete, 6 volt battery, in good working order; Perkins 4-Seater Motor Car, 1922, in running order; Motor Cycle and Sidecar (Vindex frame, Peugeot engine); Richly Carved Indian Teakwood Writing Table and Pair ditto Cupboards; Oak Roll-top Desk, 5ft. Mahogany Bookcase, 4ft. Oak ditto, large Pair Decorative Percelain Vases, English and Oriental China, etc.; 6ft. Birch Breakfront Mirror-door Bedroom Suite of 3 pieces.

MESSRS. JAMES HILL and SON will SELL BY AUCTION in their well-known ROOMS, 9 and 10 BACHELOR'S WALK, on duties as above, at 1 o'clock sharp, the large and varied Collection, including—Two superior 6ft. Light Oak Enclosed Sideboards, with mirror backs; two high-class Dark Walnut ditto, 4ft. Dark Walnut Bedroom Suite of 5 pieces, in fine condition; excellent Mahogany 3-Tier Dutch Wine Cabinet; Mahogany Panelled Wardrobe, Pair Mahogany Duchesse and Double Mirror-door Wardrobe, Pair well-made Light Oak Toilet Tables, nearly new Double Oak Bedstead and Spring Mattress, also a number of Double and Single Brass Rail and Iron Bedsteads, Mattresses, Bedding, etc.; Dining Tables and Sets of Dining Chairs, elegant Overmantels, Drawingroom Cabinets, Lounge, Easy and Occasional Chairs and Tables, Bedroom Suites, Drawingroom and Diningroom Suites, Wardrobes, Dressing Tables, Washstands, etc.; Kitchen and Deal Furniture, Pictures, Paintings, Engravings, Pots, Pans and Culinary Utensils; China, Glass and Ornamental Effects.
Sale at 1 o'clock p.m. Purchasers may pay 5 per cent. down.
JAMES HILL & SON, M.I.A.A., AUCTIONEERS & HOUSE AGENTS, 9 AND 10 BACHELOR'S WALK.

TOGHER HOUSE, MONASTEREVAN
(THREE MINUTES' WALK FROM RAILWAY STATION).
AN ATTRACTIVE
SALE OF ANTIQUE AND MODERN FURNITURE
AND APPOINTMENTS
WILL BE HELD ON TUESDAY & WEDNESDAY, 18TH & 19TH INST.
ON VIEW MONDAY, from 11 a.m. to 5 p.m. CATALOGUE FREE ON APPLICATION TO
ROBERT J. GOFF & CO., LTD.,
AUCTIONEERS AND VALUERS, NEWBRIDGE.

FURNITURE AUCTIONS CONDUCTED BY JAMES H. NORTH & CO., AUCTIONEERS, 110 GRAFTON STREET.

ESTABLISHED 90 YEARS. TELEPHONE No. 64.

DRUMBANAGHER CASTLE, POYNTZPASS, CO. ARMAGH.
IMPORTANT SALE OF HOUSEHOLD FURNITURE AND EFFECTS,
On TUESDAY, 18th AUGUST, 1925, at 11 o'clock. Comprising: Mahogany Wardrobes, Mahogany Drawers, Tables, Bedroom Chairs, Mahogany Bedsteads, Carpets, Bookcase, Tapestry Curtains, Linens, Draperies and Sundry Appointments.
Mr. MILLIKEN will SELL by Auction and on London, with One Dozen Ivory Balls, Cues and Stand, Marker, etc., complete
On view Monday, 17th August, 2 till 5 o'clock. Admission to Sale 1/-.
ISAAC BARR, Auctioneer and Valuer, TANDRAGEE, CO. ARMAGH.

THE OLDEST ESTABLISHED SHEEP SALE IN IRELAND.
BEAU PARC SHROPSHIRE RAMS, SHEEP AND HORNED STOCK.
75th ANNIVERSARY.

WE are favoured with instructions from Sir Francis W. Laubart, Bart., C.V.O., to SELL BY AUCTION
On FRIDAY, 28th AUGUST, 1925,
Commencing at ONE o'clock (Summer Time), about 25 Pure Bred Shropshire Shearling Rams;
10 Do. Do. Ewe Lambs;
10 Do. Do. Hoggett Do.
25 Pure Bred Hoggett Ewes;
80 Black Face Stock Ewes;
60 Galway Stock Ewes;
60 Oil-cake Bullocks.
Catalogues on application to Mr. H. CAMPBELL, Beau Parc, or to
ROBT. B. DALY & SON, LTD.
Auctioneers and Land Agents, DROGHEDA.

(CONTINUED FROM PAGE 2.)

GARDEN, FARM, BEES, ETC.

ALL Owners of Gardens to ensure best results should Sow Drummond's specially tested Vegetable and Flower Seeds; awarded over 1,000 First Prizes.—W. Drummond and Sons, 57 and 58 Upper Ormond quay, Dublin.
A1 CLEARANCE—Cabbage 1/9, Borecole, Broccoli, Leek, Lettuce, Onion, Parsley, Savoy 2/9 100; Celery, 4/6; free.—Peanick's Nurseries, Greystones. 15 B
BALLSBRIDGE—Vegetable Plants, from superior selected stock—Delicious Cauliflower White Cabbage, Ellam's Early and Late York, Curled Borecole, Drumhead, Early Bloods, Red Cabbage, 1/6 100, postage 1/-; Broccoli best varieties for winter and spring cutting 2/6 100; Lettuce, 2/6 100, postage 1/- extra.—Ballsbridge Nurseries. 10 X
BALLSBRIDGE—Brussels sprouts, strong transplanted, 2/6 per 100; Savoys and York, 1/- per 100.—Ballsbridge Nurseries. 10 X
BALLSBRIDGE—Celery, strong transplanted, crisp, nutty flavoured varieties, pink and white, 4/6 100, 50 2/6, free; illustrated cultural instructions.—Ballsbridge Nurseries. 10 X
BALLSBRIDGE—Potting Mould, finest quality, pre-sifting prepared, 1 cu. yard bags, 1/9 and 2/- loaded; two bushels, 2/6 and 3/-, delivered.—Bunnett. 10 X
BEST CABBAGE PLANTS in March. Autumn flowering, cut-backs, 5/- dozen; for Xmas flowering, indoors, 9/- dozen.—Mills, Terenure, Dublin. 10 X
BEST Autumn sowing Vegetable Plants: excellent stout transplanted "Celery," 4/6; large "Savoy," 2/6; early "Hearting York," 1/9; transplanted "Cauliflower," 2/9; "Brocoli" for succession, 2/6; Cabbage "Lettuce," 1/6; "Leek," 1/6; transplanted "Curled Kale," 1/9 per 100, carriage free.—Mills' Nurseries, Terenure, Dublin. 10 X
BRADSHAW, Nurseryman, Artane, and 15 Parliament street—Gardens Renovated; estimates free. 15 B
CARBOLIC Plants in best condition—Early Whitening and Drumhead, also Savoys, per 100 2/-, per 1,000 15/-; Broccoli 3/- per 100, Brocoli Plants in best variety, for succession October to June, per 100 3/-, per 1,000 21/-; Brussels Sprouts, Leeks, and Lettuce, per 100 2/6; carriage paid.—Wm. Power and Co., Waterford. 16 12
CHRISTMAS Bracinthe—Pink, White, Light Blue, Clear Yellow. For Christmas flowering plant now three to five inches pot; per dozen 4/6, post free.—Wm. Power and Co., Waterford. 16 12
CUT Box, Silver, Broccoli, Savoy, curly and late varieties, 1/6 per 100; Savoy and York, 1/-.—Geo. Milne, Artane. 12 A
GARDEN Crop Potato for Sale: Yard and Stabling to Let—S 1609, this office. 8 C
LALOR, quantity of flowers from our Sale, at 3, 5, 7, 14 Mount Eden road, Donnybrook. 11 E
MACKEY'S Premier Collinge Seeds for Autumn Sowing—Cabbage, Mackey's Earliest of All, small pocket; Improved Nonpareil, 1/4 per oz.; special quotations for large quantities. Mackey's Earliest of All, small close head, 6d. per packet, 1/6 per oz.; Mackey's Early, dwarf, compact, 1/2 oz.; Ellam's Early, 1/2 oz.; Flat Dutch and Drumhead, 1/2 oz. each.
MACKEY'S Selected Aldis Crag Onion, 2/6 per oz., 50z. for 5/-; Mackey's Selected Improved Tripoli, Giant Rocca, each 1/6 per oz.; Lemon Rocca 1/6 oz., Globe Rocca, 1/- per oz.; White Lisbon for Salmon, 1/- per oz., all 3d. and 6d. per packet.
MACKEY'S Improved All The Year Round Lettuce for Spring or Summer Planting, White Cos, 1/- per oz., 5 for 4/-, each 1/-, per oz., all 3d. and 6d. packets.
MACKEY'S Selected Improved Turnip, 10d. per oz.; Mackey's Golden Stone, 10d. oz.; Orange Jelly or Golden Ball Turnip, 6d. per oz.; Mackey's Champion Scarlet Winter Radish, 6d. per oz.; Sparkler, 6d. per oz.; French Breakfast, 6d. per oz.
MACKEY'S Descriptive List of Seeds for Autumn Sowing, choice Flower Seeds, Perennials and Plant-lists. Please ask for copy. 5 B
SIR JAMES W. MACKEY, LTD., SEEDSMEN, 23 UPPER O'CONNELL STREET, DUBLIN. 5 B
MCKENZIE'S Cabbage Seed for Present Sowing—Harliest Of All, 1/- ounce; Earliest Market Nonpareil, 1/- ounce; Ellam's Early, 1/- ounce; Flower of Spring, 1/- ounce; Drumhead, 1/- ounce; Flat Dutch, 10d. ounce.—McKenzie's, Seedsmen, Dublin.
MCKENZIE'S Onions for Autumn Sowing—Prizetaker Giant Rocca, Giant Lemon Rocca, Giant Red Italian, Giant White Italian, 1/6 ounce; Selected Globe Crag, 2/6 ounce, 1/- and 1/6 per packet.—McKenzie's Seedsmen, Dublin.
MCKENZIE'S Winter Pearl Lettuce, 1/6 ounce; Mammoth Parisian Cos Lettuce, 1/6 ounce; Early London Cauliflower, 2/- ounce; Orange Jelly Turnip, 6d. ounce.—McKenzie's, Seedsmen, Dublin.
ONE Hundred Tons splendid Meadow Hay for Sale; delivered in city at £6 per ton, baled or loose.—Wm. McEvoy, Ltd., Mountmellick. 10 X
POWER'S Cabbage Seed—Improved Nonpareil, Irish Victor, Favourite Early, Selected Offaham, Ellam's Early, Flower of Spring, all per oz. 1/-, packets 6d. First and Best and Wheeler's Imperial, per oz. 1/6, packet 6d. Enfield Market, per oz. 1/-. Champion Drumhead and Flat Dutch, oz. 8d.—Wm. Power and Co., Waterford.
POWER'S Onion Seed—Giant Rocca, Large Red Tripoli, Large White Tripoli, all per oz. 1/6, packet 6d. Globe Tripoli and White Lisbon, oz. 1/-, packet 6d. Aldis Crag, oz. 2/6.—Wm. Power and Co., Waterford.
STRAWBERRY Plants for Sale, 5/- a hundred.—Mrs. Harvey, Clonsilla, Co. Cork. 12 A
STRAWBERRY Runners, Royal Sovereign; potatoes extra, 5/- per hundred.—Gordon, Knockrabbin, Carnagh.
WANTED, Lilies, Narcissi, Imbolinum, Tuberoum, Marangelo, orange, purple, white; Burbidge.—Williams, Killiney.

HOUSES AND LANDS.

JAMES H. NORTH & CO., 110 GRAFTON STREET.

JAMES'S STREET (VICINITY)—NON-BASEMENT HOUSE, containing 5 rooms, to be Sold, with possession; price £400.
NORTH SUBURB—FOR SALE, with possession, SHOP and HOUSE, with separate entrance; 5 apartments, electric light, hot bath; £1,100.
PEMBROKE TOWNSHIP—FOR SALE, RESIDENCE of exceptional attractiveness on which a large outlay has recently been made. The place is situated two minutes' walk from tram. There are grazing fields, garden and pleasure grounds; electric light is laid on, and everything is in perfect repair; price £5,000. Particulars and orders will be sent in reply to written applications.—Agents, James H. North and Co., 110 Grafton street.
33 DAME STREET—These very FINE PREMISES to be LET or SOLD; spacious Shop, well-appointed Basement, and an Upper Part, consisting of four floors; suit Bank, Insurance Company, or General Business.—Agents, James H. North and Co., 110 Grafton street.

JAMES H. NORTH & CO., 110 GRAFTON STREET.

THE BEST WEEK-END PAPER FOR DUBLIN People is the WEEKLY IRISH TIMES. Last Edition on Sale every Saturday morning. Price Twopence

Silk Bouclette Frock, with Knickers to match, 20" 46/9, 24" 52/6. Colours: Crevette/White, Saxe/White.

Silk Bouclette Frock, in pretty Marl shades of Cedar, also Crevette, 30/6, rising 4/-.

Slyne & Co. Ltd.
71 Grafton Street,
1 and 2 Harry Street

HOUSES AND LANDS.

DOCKRELL LIMITED, M.I.A.A. SOUTH GREAT GEORGE'S ST.

THE RESIDENCE OF THE LATE MR. JUSTICE SAMUELS.
"Cloghereen," Howth (BAILY SIDE)—4¼ ACRES, at moderate and reduced price—Choice Residence, beautifully situated, for Sale, with possession; glorious views. Southern aspect; motor garage. An ideal home, easily maintained, tennis ground and garden. Will be Sold without the bungalow Apply to Dockrell Limited, South Great George's street.
Terenure (CLOSE TO TRAM). £700—A SMALL MODERN HOUSE, 6 rooms, for Sale, with possession. Apply to Dockrell Limited, South Great George's street.
Rathfarnham—A WELL-BUILT HOUSE for SALE, with motor house, garden, front and rear; 5 bedrooms, hall, drawingroom and diningroom, tiled kitchen, boxroom, electric light and gas; price only £1,400. Apply to Dockrell Limited, South Great George's street.

DOCKRELL LIMITED, 38 & 39 STH. GT. GEORGE'S ST.

STILLORGAN ROAD.
SHAMROCK HILL, Detached House, with Possession, standing on about 4 Acres; five minutes from Church and Donnybrook Tram terminus; 3 reception rooms, 4 bedrooms, large kitchen, maid's room, large store-room, wine cellar, billiard room; large garage, cow-house, motor-shed, poultry houses, paddock, kitchen garden, rose garden, vinery, greenhouse, tomato house, tennis court. Can be seen by appointment.—S 1275, this office.

DRESS AND COSTUME.

A BOUT Clothes—Mrs. Higgins, 1 Aston's quay, is now Receiving Consignments for Sale Of Clothing, Jewellery, Artificial Teeth; country parcels received. 12 A
A BOUT Clothes—Mrs. Cusack, 55 Aungier street, gives highest prices for Left Off Clothing, Furniture, etc.; letter promptly. 12 A
A BOUT Clothes—Highest Prices for Ladies', Gents', Children's Left-off Clothing, Furniture; distance no objection.—Mrs. White, 15 Aungier street. T
CASH paid for Left Off Clothes, Jewellery, Furniture, Pictures, China, False Teeth; personal attention; distance no objection. 435, Rathmines. Wellington Hotel, 35 Wellington quay.
CHARACTER from Handwriting. Send your specimen note (ladies' or gentlemen's) and 5/- for "Weekly Irish Times." 11 F
CIVIL Service Posts—for Men and Women; see full details in the Students' Page of the "Weekly Irish Times" to-day. 11 F
CAMDEN.—Gent's Leather Motor Coat, in good condition; £3 10/.—S 1625, this office. 12 A
FRISH Lace.—Wanted to purchase, Point de Venise and Carrickmacross Lace Scarfs, 70.—Gordon's, 44 and 22 Mary street, Dublin. 10 F
JUMPERS, Controls, Costumes hand knitted, any style copied.—S31, Wilde's Office, Dame. 12 A
LOST—Bracelet Watch, Monday, with 10 Bs. 6d. in it; cheap. For further particulars apply "Z 2507, Dora," this office. 12 A
FOR Sale, Pedigree Black Cocker Pups, Females, 10 weeks. Apply Lunsden, Rosbrin, Howth, or can be seen by appointment. 12 A
FOX Terrier Puppies, champion pedigree, handsome, intelligent; very amusing; rearing-age.—Burns and Gray, Newcastle, Dublin. 13 F
FOR Sale, pure bred Springer Spaniels, all brown, 3 months old; sacrifice—S1511, this office. 8 C
Bitches £2. Address "Z 2556, Dogs," this office. 12 A
FOR Sale, handsome Red Setter Dog; perfect on all points; first offer £25. Apply Denzil Reddy, Rearmore, Tralee. 13 B
KILMALLOCK Dog Show (under Irish Kennel Club Rules), Tuesday, 25th August, 1925. Entries close 18th August. Schedules from Secretary, Kilmallock. 10 F
PEDIGREE Cocker Pups, nine weeks; three guineas; champion strain.—S 1510, this office. 10 F
PEDIGREE Labrador Retriever, famous strain, prize winner, six months. Particulars, Donovan, Camolin. 12 A
PURE bred pedigree Rough English Terriers for Sale; Mrs. Wilkie, Kilkenny, Arbor Hill, Co. Dublin. 11 F
PERKINGESE—Beautiful pedigree Puppies, two months old, for Sale; 3 guineas.—Apply Mrs. Humphreys, Broomfield, Malahide, Co. Cork. 15 B
RED Setter Dog and Bitch for Sale (unrivalled); second season; all game. Seen at Sewell's. 12 A
SEALYHAM for Sale, very high class Dog Puppy, by Champion Mountain Mariner's Crest, ex Lou Charm-a-Rouse. Portmarnock. 12 A
SEALYHAM Breed Bitch, by Ch. The Elf; champion Dinie Quillo, Lisdoonvarna. 13 B
TWO Male Champion Bred Wire Fox Terriers, beauties, 4 months.—Lawlor, 5 Grove road, Harold's Cross. 12 A
5 POM. Puppies, 3 brown, 2 black; beauties.—Miss Lewis Beaumont, Dublin road, Baldoyle. 12 A

HORSES, HARNESS, ETC.

FOR Sale, well bred Hunter, ten years, up to 12.7, by winner of Punchestown; very quiet and safe; cost cheap. Address "Z 2553, Hunter," this office. 12 A
HARNESS, New and Secondhand.—Patterson, 9 George's quay, corner Butt Bridge. Established 1890. Phone 2177. 15 B
HANDSOME Chestnut Gelding, four years, fifteen hands, thoroughly sound, quiet to ride and drive; matic, schooled over jumps.—S 1560, this office. 13 B
HORSES—Three strong working; cheap; also Harness. Taylor's, 2 Ellis quay, Dublin. 8 C
PONY (10½ hands), Trap, and Harness for Sale; price £30 or nearest offer.—S 1395, this office. 10 E
SMITH'S Harness never wears out.—85 Marlborough street (one minute from Nelson's Pillar.) T
SALE, Chestnut Mare, 13.2, prize, R.D.S. Show, five years old; quiet to ride and drive. 12 A
VERNITY Clencart—Handsome Chestnut Cob, carry 16 stone; quiet to ride and saddle and bridle, 5 guineas. Ring Clontarf 1887, this office. 13 B
WANTED, a Set of Cob Harness; must be in good condition and cheap.—Bricoe, Ardmore Lodge, Malahide. 13 A

VEHICLES.

RUBBER Tyres, all sizes, fitted at short notice.—The City Wheel Works Ltd., Great Brunswick street, Dublin.
SANDERSON Trap for Sale; almost new. Seen C. Keenan, Terenure.

CATTLE, LIVE STOCK.

BLACK Persian Kitten, 5/- to good home. "Z 1607," this office. 13 B
FERRETS, full grown, 7/6; well trained, 10/-; each; Rabbit Nets, 6/- dozen.—King, Parnell street, Dublin. 11 F
MAGNIFICENT pure bred Friesian Bull Calf for Sale; three months old; dam's yield 3,000 gallons; seven guineas.—Toppin, Manley, Rathfarnham. 13 F
WANTED, third Home for Canaries.—S 765, Irish Times Branch Office, Regent street Bridge.

DOGS.

A T Stud—"Dales Dazzler," Wire Fox Terrier, winner under A. J. Edwards, W. J. Nicholls' A. H. Hudson, Mrs. Our Lady's Well, Mrs. Hall's Champion Wire, Box of Paignton. Particulars, Hilliard, Wilton College, South Circular road. 12 A
A LITTER Pedigree Black Cocker Puppies for Sale; parents real sound; moderate price.—Bower, Oakley Park Ladies, Blackrock. 13 B
BEAUTIFULLY marked Wire Fox Terrier Bitch Puppy, dam's sister, one pedigree, best Englishstrain blood, extra hard coat, very game, rose to ground; £2. Address "Z 2508, Terrier," this office. 12 A
COCKERS, two months, by Champion Truce in Office; from 50/.—49 Harold's Cross road. 12 A
FOR Sale, Champion Pedigree Irish Terrier Bitch; has done some winning; sire Champion Celtic Patrick, dam Champion Celtic Molly; will be sold cheap. For further particulars apply "Z 2507, Dora," this office. 12 A
FOR Sale, Pedigree Black Cocker Pups, Females, 10 weeks. Apply Lunsden, Rosbrin, Howth, or can be seen by appointment. 12 A
FOX Terrier Puppies, champion pedigree, handsome, intelligent; very amusing; rearing-age.—Burns and Gray, Newcastle, Dublin. 13 F
FOR Sale, pure bred Springer Spaniels, all brown, 3 months old; sacrifice—S1511, this office. 8 C
Bitches £2. Address "Z 2556, Dogs," this office. 12 A
FOR Sale, handsome Red Setter Dog; perfect on all points; first offer £25. Apply Denzil Reddy, Rearmore, Tralee. 13 B
KILMALLOCK Dog Show (under Irish Kennel Club Rules), Tuesday, 25th August, 1925. Entries close 18th August. Schedules from Secretary, Kilmallock. 10 F
PEDIGREE Cocker Pups, nine weeks; three guineas; champion strain.—S 1510, this office. 10 F
PEDIGREE Labrador Retriever, famous strain, prize winner, six months. Particulars, Donovan, Camolin. 12 A
PURE bred pedigree Rough English Terriers for Sale; Mrs. Wilkie, Kilkenny, Arbor Hill, Co. Dublin. 11 F
PERKINGESE—Beautiful pedigree Puppies, two months old, for Sale; 3 guineas.—Apply Mrs. Humphreys, Broomfield, Malahide, Co. Cork. 15 B
RED Setter Dog and Bitch for Sale (unrivalled); second season; all game. Seen at Sewell's. 12 A
SEALYHAM for Sale, very high class Dog Puppy, by Champion Mountain Mariner's Crest, ex Lou Charm-a-Rouse. Portmarnock. 12 A
SEALYHAM Breed Bitch, by Ch. The Elf; champion Dinie Quillo, Lisdoonvarna. 13 B
TWO Male Champion Bred Wire Fox Terriers, beauties, 4 months.—Lawlor, 5 Grove road, Harold's Cross. 12 A
5 POM. Puppies, 3 brown, 2 black; beauties.—Miss Lewis Beaumont, Dublin road, Baldoyle. 12 A

POULTRY, CAGE BIRDS, DAIRY.

BEAUTIFUL large Roosting Chickens, 5/- pair, 50 ditto (vacant Kingstown), 4/9 each; Hens' trussed, post free.—Miss Rostron, Poulterer, Roscrea.
BLACK Minorca (prize bred), W. Leghorn, W. Wyandottes, R. I. Red Pullets, March birds 10/-, April 8/6 and 6/6.—Hennick, Ard.
CANARIES, Foreign Birds, Pet Monkeys, Rabbits, Mice, Pigeons, Goldfish, Aviaries; Birdlime, 4/6, 2/- tins, post free.—The Fanciers' Stores, 15 Upper Ormond quay, Dublin. 13 B
DAIRY Utensils Separators, Churns, Butter Workers, latest and up to date.—The Dairy Engineering Co. of Ireland, Ltd., Bachelor's Walk, Dublin.
DELICIOUS Cream Cheese, 2/6 lb., post free.—Mrs. Adamson, Aldenbeg, Glenageary, Dunlaoghaire, Kingstown. 10 F
EXCHANGE or Sale—Indian Runner Drake, White Crested Blue Variety, 6 months old.—Taylor, 2 Ellis quay. 8 C
FOR Sale, 20 mixed Hens (laying; 4/6, White Wyandotte Pullets, March and June, laying 5/6, mixed Pullets 5/6, two White Wyandotte Cocks, 1 year and 6 months, 5/- each.—Mrs. Porter, Mothers, Seamount, Ashbourne. 12 A
FOR Sale, six pure bred Leghorn Cockerels, April hatched, 5/- each. Address "Z 2513, Cockerels," this office. 13 A
HENS and Ducks for Sale, year old.—Lady Grove, Howth. 11 F
IMMEDIATE Sale (owner leaving), fifty 1924 Pullets, R.I.R., Light Sussex, Leghorns; sixty March and May Pullets (above breeds), Prize Cocks; several Fine Cockerels, Incubator, two Porter Mothers; owner leaving, country Wire Netting.—Roe, Dunboyne.
MCKENZIE'S "Purity" Poultry Foods—Alfalfa Meal, 4/6; 7/6 box; Meat Meal, 6/6; 12/6; Oat Feeding Rose Meal, £14 10/- ton; White Pollard, £9 10/- ton; Red Pollard, £8 10/- ton; best White Irish Meal, Sussex Ground Oats, Maize Meal, Bran, White Oats, Flaked Maize, Mixed Corn, Flint and Limestone Grits, Charcoal, etc., etc.—Thomas McKenzie and Sons, Great Brunswick street, Dublin.
MILK Wanted, any station; payments in advance if non-secure.—59 James's place, Baggot street.
POULTRY.—Sepholsett pullets, Pyrels and Rocks 7/- pair, fat Boilers 5/-; post free.—Patrick Burley, Killinardrish, Rosscarbery, Cork.
SEVERAL young Yorkshire Cock Canaries for Sale, 5/- each; also six young Bantams, three months old, 2/6 each.—Apply Mrs. Hall, Ballinteer, Dublin, after 6 p.m.
SALE, Red Leghorn Hens, Clocking Hens; also Wyandotte Cock.—72 Rathgar road.
WANTED, Barred Rock Hens, 1924, and Pullets, 1925; good laying strain. Address "Z 2418 Hens," this office. 12 E
13 BLACK Lesbian Pullets, 5 months, 6/- each; 3 White Wyandotte ditto, 5/- each; 3 White Wyandotte ditto, clear, highest strains.—Box 1065, Irish Times Branch Office, Cork. 12 A

FURNITURE.

A T Highest Value—James Hill and Son, Bachelor's Walk, Purchase Furniture, Pianos, Antiques. T
A NTIQUE Chippendale Bookcase, with chest of drawers underneath.—16 Herbert place. 8 C
BEDSTEAD, complete with Hair and Wire Mattress, Bolster.—S 1515, Irish Times Branch Office, Kingstown.
CONTENTS Huge House, including German Overmantel, Grand Piano; sacrifice.—S1511, this office. 11 F
CARPET, Axminster, velvet pile, brown, blue, floral design; moderate.—S 1092, this office. 11 F
CARPET, medium size, and Rugs Wanted; good condition; moderate.—S 1092, this office. 11 F
FURNITURE for Sale, splendid condition.—85 Upper Dorset street, Dublin. 11 F
FOR Sale, Sheraton Dressing-room Suite; very beautiful; finished; after 6, or 57 Brighton road, Rathgar. 12 A
LALOR, Bridge street sell Bar or Sell your single Furniture. Auctions every Thursday.—55 Ormond quay. T
MATTRESS Frames Bought, Sprung Stitched from 7/6, Polishing 10/6.—Murphy, 40 Moy Elta road, North Strand, Dublin. 8 C

MUSIC, PIANOS, ETC.

BEAUTIFUL tone Piano for Sale, in perfect condition, at £40 to immediate purchaser.—48 Eaton square, Terenure.
DRUIA Portable Gramophones from £5 5/-.—Lists free from the Gramophone Stores, Johnston's Court, Grafton street, Dublin. 12 X
LADY sends Piano; state particulars, lowest price.—Box 492, this office. 11 F
WANTED, Upright Piano; state full particulars, maker and lowest price; no dealers.—S 1522, this office. 11 F

HOUSES AND LANDS.

A COMPACT House for Sale; possession.—5 Le Bas terrace, Leinster road, West, Rathmines. 12 A
BUILDING Site on Seapoint avenue, Blackrock, for Sale. Apply Meany, Seapoint avenue. 10 K
BANGOR, Co. Down—For Sale, £2,000, superior detached Residence, containing 4 reception, large bath, cloey kitchen, etc.; garage, beautiful gardens; excellent condition. £1,650—Superior detached Residence, 3 reception, 5 bedrooms, bath, etc.; uninterrupted sea view. £1,200—Modern detached bungalow Villa (built 1924), southern aspect; convenient to sea and rail. £1,450—Detached Villa, 2 reception, 3 bedrooms, good decorative condition. £1,400—Artistic detached Villa, 3 reception, 3 bedrooms, bath; close to sea. £1,150—Desirable detached Villa, 2 reception, 3 bedrooms, bathroom; large garden. £1,100—Superior Residence, 3 large reception, 4 bedrooms, kitchen, bath; close to sea. £750—Detached Bungalow, 2 reception, 2 bedrooms, bath; outhouses, stabling.—James T. Brice and Son, Auctioneers and Estate Agents, Bangor. 11 E
BLACKROCK—Charming up to date semi detached non-basement Residence, 3 reception, 4 bedrooms, gardens (fruit trees); perfect decorative order; £1,100. Immediate possession.—Corrigan and Co., 4 Grafton street.
CLONTARF—Haddon road for Sale, possession; electric light; newly painted in fine order. Key at No. 1. 10 E
CLONTARF—Nine rooms; garden, garage; two storeyed cottage at rear, let to good tenant; £1,050; possession.—S 1493, this office. 12 A
CLONTARF—Haddon road, containing two reception rooms, six bedrooms, hot bath, electric light, side and rear entrance; room for garage. Inspection all particulars, 15 Talbot place, Dublin. 12 A
CO. Cork—Nice House, near good town, property of deceased priest; will sell fully furnished or unfurnished, freehold; cheap. Address "Z 2548," this office. 13 B
CLONTARF—Sale, with possession, conveniently placed, attractive, modern House; 3 fitted bedrooms, bath, garage; price £750.—Batterby, Westmoreland street. 13 A
CLONTARF—For Sale, with immediate possession, semi detached, double fronted, beautifully situated Residence, overlooking the sea, with charming views; two sitting, four bedrooms, maid's room; stage to sea; electric light, hot water; moderate term. Apply Batterby and Co., 30 Westmoreland street. 12 E
DRUMCONDRA—For Sale, with possession, high and healthy locality; 2 sitting, 5 bedrooms, electric light, tiled plot, fruit netting at rear.—Batterby and Co., 30 Westmoreland street. 12
DRUMCONDRA—For Sale, with possession, high and healthy locality; 2 sitting, 5 bedrooms, electric light, tiled plot, fruit netting at rear.—Batterby and Co., 30 Westmoreland street. 12
FOR Sale, 15 Addison road, Fairview; immediate possession; moderate rent. Key next door.
FOR Sale, semi detached House, nice garden, etc.; free of rent; on Merrion road, at junction of Ailesbury road; price £725; possession.—S 1621, this office. 13 A
FOR Sale, new Houses, Vernon street, South Circular road; very long lease; six rooms and kitchen; tenants in occupation. Address "Z 2563, Houses," this office. 13 B
FOR Sale (vacant possession), pretty low widow's House, 19 Vernon street, South Circular road; 999 lease; three bedrooms, two sitting; newly covered. Address "Z 2562, House," this office. 13 B
GLASNEVIN "Possession"—For Sale, compact modern House, high and healthy position; 5 rooms, kitchen, rear entrance; moderate terms.—Batterby and Co., 30 Westmoreland street. 12
GREYSTONES (3 miles), 2 acres, 2 roomed Cottage, £300; Bray (5 miles), 3 acres, £350; 3 rooms, garage; possession; stamp.—Arthur Jones, Sole Auctioneer, Greystones. 12 A
HOUSE, up to date, for Sale, income £200 a year, and a Flat at £78 to reside in free; £1,250—a chance in a lifetime.—S 1328, this office. 12 E
HOUSE for Sale, at Lucan, county Dublin; 8 rooms, outhouses, garden and garage. Apply Bowles, 44 Dawson street.
HOUSE for Sale; seven apartments, garage, water (lk. and c).—Hendshaw, Artane. 13 B
KINGSTOWN—For Sale, well roomed House, 7 bedrooms, kitchen, hot water, garden back and front, garage; splendid view; inspection invited.—S 1271, this office. 10 E
MODERN Nine Roomed House; possession; South side; £1,550.—S 1288, this office. 10 E
RATHMINES—Neat Cottage style House, four apartments, yard; price £350; possession.—S 1491, this office. 10 E
RATHGAR—For Sale with possession, bright modern House of every modern convenience, 2 sitting, 3 bedrooms, maid's room, bathroom, garden.—Batterby and Co., 30 Westmoreland street. 12
RATHMINES—Well built modern House; 2 sitting, 4 bedrooms, bathroom, for Sale, with possession.—Batterby, Agents, Westmoreland street. 13 A
RATHMINES—For Sale, substantially built House, 3 sitting, 4 bedrooms, about £1,000.—Batterby, Agents, Westmoreland street. 13
RATHMINES—For Sale, with possession, substantially built House, with good garden, 2 sitting, 4 bedrooms, bathroom, conveniences, garage, etc.—Batterby and Co., 30 Westmoreland street. 12
SUTTON—For Sale with possession, attractive Residence, 3 sitting, 5 bedrooms, bathroom, etc.; excellent decoration; 2 sitting, 4 bedrooms, bath; outhouses, stabling.—Batterby and Co., 30 Westmoreland street. 12
STILLORGAN—1 Ulster terrace, possession; lease 80 years; rent £10.—S 1501, this office. 12 A
SALE (possession), several Cottages and other Houses, all sizes and districts, seaside and inland. Dalkey and Kingstown, Monkstown, Glasnevin, Clontarf, Rathmines, Albert road, Sandycove. 13 B
SALE (possession)—Bargains—For Sale, with possession, newly decorated modern House; every convenience; drawingroom, diningroom, and sunparlour; 3 bedrooms, bathroom, electric light; st